Orient

1957

GEN

ALLEN COUNTY PUBLIC LIBRARY
3 1833 01878 1093

GC
977.202
M92O,
1957

ball state teachers college

muncie, indiana

ball state teachers college

volume 35

marge stahl editor

max moore associate editor

dick watkins business manager

Orient

1957

foreword ——

in the early days of september, our campus is greeted by students, both new and old. as the invasion expands and the new arrivals are guided, advised and counseled by the voices of experience, there prevails the undying curiosity of classes, professors, organizations, dorm life, and, well, just college life in general.

following a brief introduction there is no alternative for a ball stater, other than to accept and challenge his position as a student. then being a student he recognizes his responsibility as a connoisseur in some area of knowledge, whether it be teaching or non-teaching. as a retort he then becomes a part of a department and realizes that only through the ambitious and exhilarations of his integrity will he satisfy his ego. this allows for the defining of a "department" in its greatest sense through service clubs, honoraries and, exceeding all, professor-student challenge.

from this point, the ball state students in 1956-'57 proceeded to mark their stride and pursue the events and activities which justifiably and significantly created for them a story far more individual, but yet not completely personal, to live on forever. however, be it great or small, there is no point for ruling out any portion of ball state teachers college throughout the 1956-'57 session.

the final outcome, but still not a defined pattern, leaves you at liberty to accept or reject those lines and spaces throughout the 1956-'57 year for ball state which have in turn taken a position and, too, possess a limited element in each of your lives.

sincerely,
marge stahl

editoral staff —	business staff —	art —
john c. board	norm jones	mike lane
arlene owen	marty fletcher	faculty advisor —
fran wild	dianne burgess	mrs. dorothy m. hartley
tom hutton	butch pippen	photography —
kenny richardson	ed burns	walter lueck
john hood	nan raine	william stokes
		neiswanger studio
		rader's studio
		reid's studio

1 campus
2 departments
3 residence halls
4 administration
5 religious groups
6 athletics
7 special events
8 fraternities
9 seniors
10 ads, index

students ——

freshmen
arrive
for their
entrance
exams

and

are exposed
to the ibm
procedure of
enrolling for
their first
schedule of
classes

big sister . . . .

with the assistance of sophomores, juniors and seniors — the big brother and big sis program introduces new students to ball state and college life. life? oh, yes life.

. . . . big brother programs ——

to ——

and

from ——

the freshman convocation ——

after the first day of classes, freshmen, sophomores, juniors and seniors enjoy the combined efforts of the campus dining services and the student center.

all school picnic ——

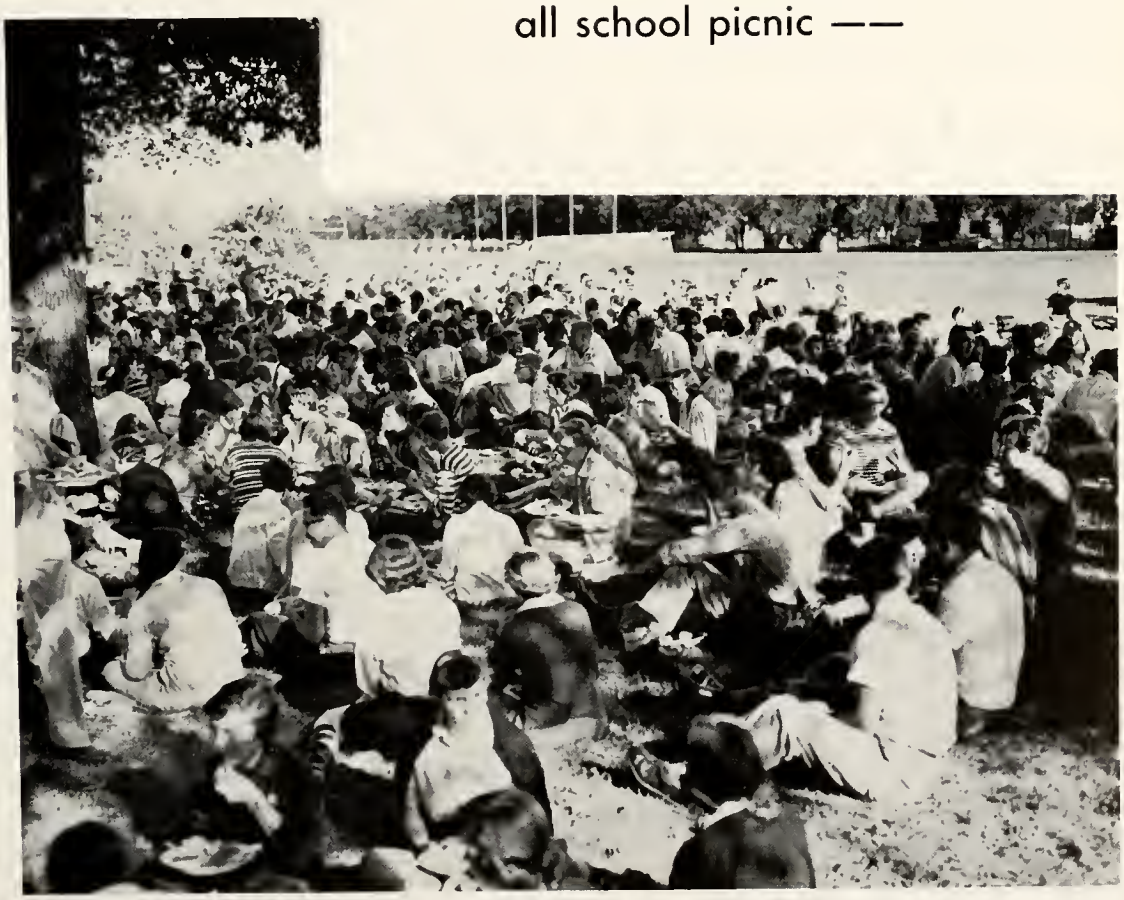

and then
there are
the professors ——

dr. earl a. johnson,
head of the
education department

dr. fred j. schmidt, jr.,
head of the industrial
arts department

dr. m. curtis howd,
principal of
burris school

dr. robert hargreaves,
head of music
department

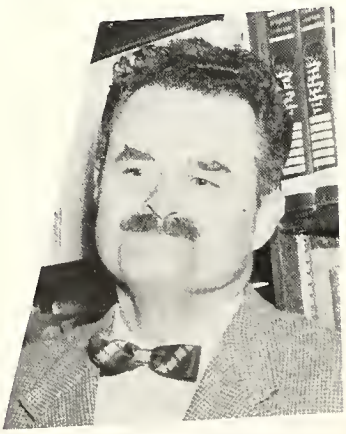

dr. wallace h. magon,
head of the foreign
language department

dr. p. d. edwards, head
of the mathematics
department

arts building ——

burris laboratory school ——

kitselman

conference

center

beneficence ——

new addition to
ball memorial hospital ——

science hall ——

practical arts building ——

mathematics,
music and
speech buildings ——

music section of
english, music and auditorium building ——

to be completed
by fall '57 ——

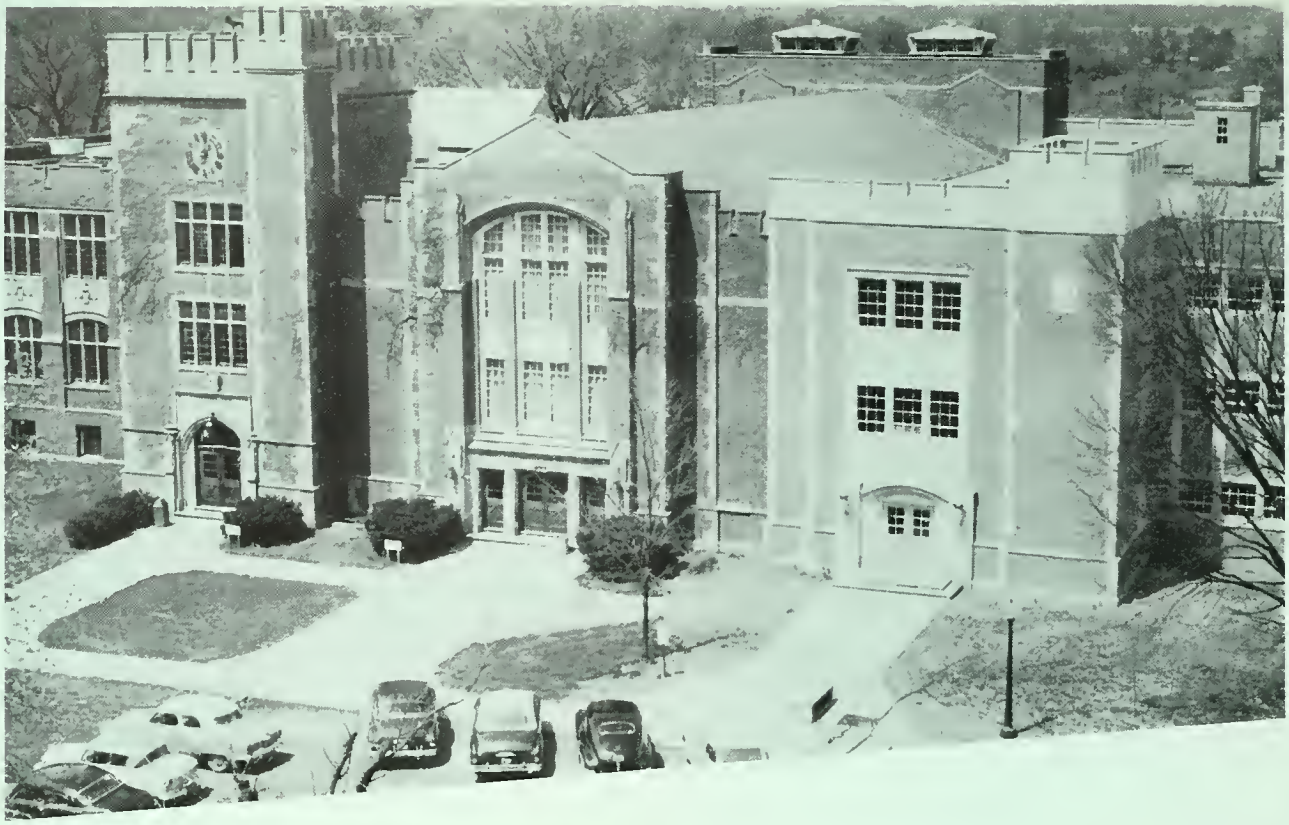

library
and
assembly hall ——

ball gymnasium ——

l. a. pittenger student center ——

standing: ruth hortsman, charlene grolla. seated: al cemren, mr. kershaw, jo klentzer, dick uhlir, steve kosanovich, kay jenkins, norm mccurdy, bill marohn, janie larowe.

student center governing board ——

officers:

president ..... alan camren
secretary ..... ruth horstman
treasurer ..... charlene grolla

sponsors:

joan klentzer dr. scruton

the student center governing board and its committees, in order to utilize the student center for its designed purpose, try to stimulate and co-ordinate, in a democratic way, the activities of students, faculty members, alumni, and all others who are concerned with using the building, its facilities and its program.

these objectives are expressed by providing films for the campus, creating better student-faculty relations, providing and maintaining recreational facilities within the student center, making possible social functions for the whole campus, and promoting better relationships between the campus and community.

row 1—don nelson, bradley neal, ron gerkin, dave battas, dean gerber, jack cruse.

row 2—tom curtis, jan trittschuh, bill przybysz, patra redman, elaine hubbard, sherry o'dell, beth schneider, milly rak, karen lindquist, carole lehman, joanne gruszka.

row 3—ester dawson, jean rine, sandy scott, mary giles, nancy hertel, mariana moore, carol eggers, mary long, judi breece, butch pippen.

row 4—bill wiggins, dr. marks, byron himelick, john gordon, jim horein, bill click, leigh morris.

student center committees ——

chairmen:

norm mccurdy ..... film committee
jane larowe ..... music committee
kay jenkins ..... public relations
dick uhlir ..... recreation committee
steve kosanovich ..... social committee
bill marohn ..... student-faculty committee

there are six student center committees. the film committee provides entertaining and educational films free of charge to the campus. the student-faculty relations committee stimulates and fosters intellectual thought and growth through discussions, coffee hours, etc. the music committee promotes a better understanding between campus and community groups through publications and correlated activities. the recreation committee maintains the recreational facilities within the student center and conducts campus wide tournaments. the social committee provides social functions and events on campus.

the student center governing board acts as a coordinating body as well as directing the student center exposition, homecoming decorations, christmas decorations, birthday party, service desk, recognition banquet, and the pledge show.

row 1—dave beer, bob cooksey, ed hildebrandt, paul rydzinski, bill streeter, bob green.

row 2—morry mannies, bobbie mattingly, glen hyndman, janie larow, elaine ingram, rachel moody, travis burleson, sharon ronneau, leigh morris.

row 3—mr. deal, arlene karp, sharon gebert, mary ann clark, jerrianne craig, barbara sedlak, dr. collier.

each year the student executive council sponsors several campus wide events. included in these are the all-school mixer, homecoming, and parents day.

this year s. e. c. adopted a revised constitution, which was the result of an intensive study. this new constitution increased the s. e. c., membership to twenty-three members, representing a wider segment of the student association.

elaine ingram s. e. c. president, dances with orchestra leader sam donahue at s. e. c. dance

the student executive council at ball state was active this year promoting student activities, fostering traditions, and bettering the overall atmosphere of the campus. this year s. e. c. has expanded its number of representatives to twenty-three so as to have more extensive representation.

serving under the five commissioners are many committees who correlate campus social events, school spirit, and supervise all elections held on the campus throughout the year. student executive council also sponsors homecoming, parents' day, b-book; aids in the selection of the cheer leaders, and publishes the sociol calendar. as a whole, each committee member represents a segment of a group or activity on campus, thereby assuring better overall government for all the students.

officers

president—elaine ingram
vice-president—dave beer
secretary—rachel moody
treasurer—dick sorrell

commissioners

public relations—dave beer
social—jerrianne craig
elections—paul rydzinski
internal affairs—sharon gebert
homecoming—glen hyndman

row 1—dee dillon, ruth folkers, pat gouldsbery, carol corbin, patra redman, martha martin, sue jean kennedy, janie larowe, charlene grolla.

row 2—steve kosanovich, larry conrad, richard faust, bill streeter, john gordon, norm mccurdy, jack o'nan, jr., fred hamilton, russ poor, kent gordon, kenny hillman, don nelson, dick uhlir.

student executive council committees ——

the student executive council committees work with the commissioners to carry on much of the work of the council. under the new constitution adopted this year the number of commissions has been reduced to five, each with several subcommissions.

2

four men who are senior cadets in the afrotc program and part of the staff which runs the cadet corps, look over some paper work. they are cadet major jack riggs; cadet colonel james vanderbeck, wing commander; cadet lt. col. ronald gerkin; and cadet major david speer.

air science department ——

a view through the door of the afrotc department office where training begins for the basic cadet who enrolls in the program; and where the training ends with a commission in the u.s. air force for those who complete the course.

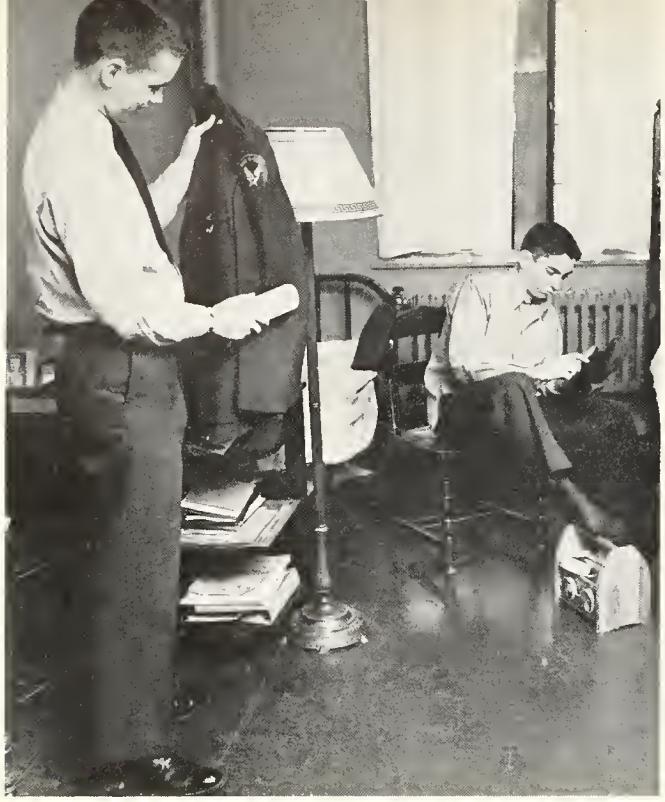

freshmen cadets robert babcock ond jim kirkman spruce up before their monday morning drill. must look sharp or the h. s. boys might frown upon them.

major paul hughes amuses junior and senior cadets in class with some "war stories".

seated—jerry wiseman, bill przybysz, maj. hughes, dean leach, dave spear, james rusby. standing—gary weiss, william joyce, nelson weaver, max moore.

arnold air society ——

installed locally in 1951 as the eddie rickenbacker squadron of arnold air society. the organization is a national for members of afrotc programs at college and universities who are juniors and seniors. this group is the functional sponsor of the military ball. officers of the ball state squadron are: commander h. dean leach; executive officer james rusby; adjutant recorder raymond gardner; comptroller terry craig; and sponsor, major paul a. hughes.

members of aas are shown during one of their many sessions held to plan the annual military ball.

members of the exhibition corps of ball state's afrotc unit prepare for a performance by donning their fancy gear. below, the corps drill team provides halftime entertainment at a cardinal basketball game which is just one of their many appearances made during the school year.

the angels practice . . .

. . . . the angels perform

band, drill team, color guard and angel flight members happily depart for a frequent off-campus engagement.

the entire ball state afrotc exhibition corps is viewed in front of the indiana theatre in downtown indianapolis for the ceremonies at the state premiere of the movie, "battle hymn", depicting col. dean hess's story. col. hess and indianapolis mayor bayt are the two men in the center of the line at foreground.

angel flight ——

front to back: row 1—nancy suitts, carolyn snouwart, carol black, connie johnson, myra klingerman, alice johnson. row 2—sonja walters, sharon ronneau, nancy williams, roberta mckaig, marilyn miene, barbara anderson, darlene uridel. row 3—rita wells, joan nichols, sandy schoof, alice stuber, mary colbert, janice burrell. row 4—marsha mason, carolyn webb, pat neal, pat morrison, phyllis williams, barbra braughton, bonnie habegger. row 5—pat cole, ann hall, sally weyler, marge reagon, rebecca lyons, alice moore. row 6—max moore, richard faust.

angel flight was organized in the spring of 1954 as a sponsor type organization of the afrotc corps unit at ball state. it eventually grew into a large enough group that a constitution was drafted and approved by sec in 1955-56 to give the organization campus recognition as a social group and as an auxiliary of the local chapter of arnold air society. angel flight is primarily an exhibition unit, however, a secondary function of the organization is to aid the progress of arnold air society. one major way they do this is by helping sponsor and plan the annual military ball. also, the honorary colonel and her court are selected from the ranks of angel flight. a liason officer from arnold air co-ordinates business between the two organizations and serves as advisor and drill instructor.

delegates from the ball state angel flight attended the arnold air society conclave in new york city in april of this year along with 40 delegates from 14 other angel flight type units from that many schools. these delegates held sessions and formed the angel flights into a national organization as an auxiliary to arnold air society.

besides the homecoming activities, of which the group was a part, other highlights of the year include performing at bunker hill air force base in connection with the state afrotc basketball tournament; participation in ceremonies for the state premiere of the movie "battle hymn"; and an invitation to perform at the purdue invitational rotc drill at purdue in march; plus several other high school and parade exhibitions.

commander—carol black
operations officer—shirley schenck
adjutant recorder—marilyn miene
comptroller—janice burrell
public relations officer—phyllis williams
liason officer—max moore, richard faust
sponsors—capt. clarence cross, capt. charles o'neal

the art department ——

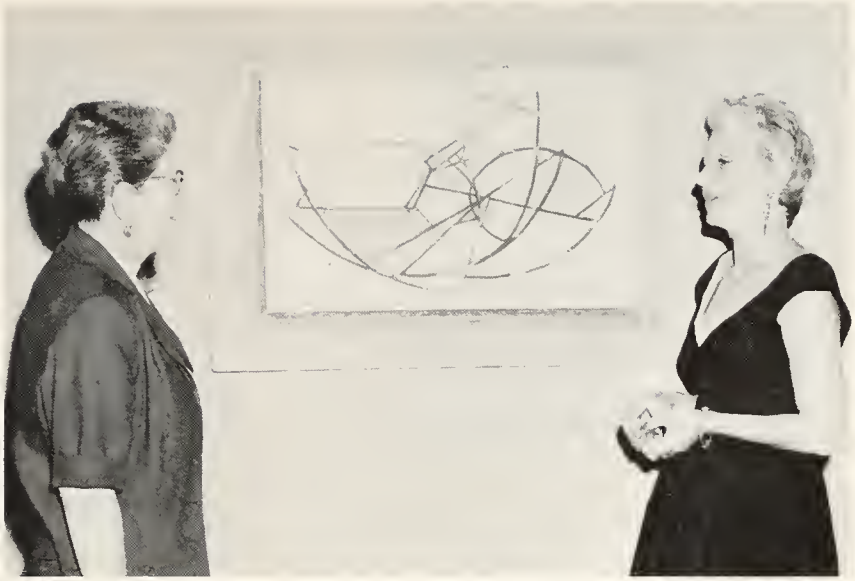

dr. nichols discusses a painting with the noted artist betty esman, lecturer of the summer arts festival.

the john dewey method in action.
art students can draw!

miss mysch aids and advises students in their weaving classes. time and patience pay off in this tedious work.

dr. brown made a charming auctioneer at the kallista art auction. the smock is the latest thing for art faculty.

herb hummer and kacey powell weigh out clay in preparation for a class in ceramics.

betty esman, dr. nichols, william storey, and victor blackwell engaged in many infarmal discussions at the summer art festival.

activities with which kallista has been associated in the past year include such things as: the freshman art students orientation, constructing a homecoming float, having a christmas party, sponsoring the eventful (as well as colorful) bohemian browl, contributing and holding the annual art auction, going on an annual field trip, and awarding the susan trane scholarship of one-hundred dollars to an outstanding art student. in addition to these functians, the club gave fifty dollars to the third annual drawing and small sculpture show as a purchase prize.

officers:

president ..... gary r. bennett
vice-president ..... beverly macclean
secretary ..... delray green
treasurer ..... dona stiff

sponsor:

lucia mysch

kallista art club ——

row 1—ruth ann schuhmacher, joyce markus, virginia addington, marcia schlehr.

row 2—delray green, donna stiff, marlene lee, gary bennett, nancy brown, john gordon, jack meredith, gathel paul.

row 3—ray bullock, jim haves, marg bluhm, john french.

row 1—alice abroham, toots pickett, marjorie bluhm, roberta law.

row 2—judy wann, norman caton, barbara king, nancy brown, john french, sandy scott, alice nichols, gary bennett, ray bullock, jim hayes.

officers:

president ..... barbara larue king
vice-president ..... marilyn needler
secretary ..... jo bergin
treasurer ..... sandra scott

sponsor:

dr. alice nichols dr. roberta law

delta phi delta ——

delta phi delta was organized and founded january 10, 1909 at the university of kansas. to promote ort in the united states, recognize scholarship and professional ability, and to foster true friendship are but three of the aims and goals of this honorary.

in attempting to carry out its purpose, delta phi delto operates through sponsoring a children's fair, art scholarship, sidewalk sale, sale of christmos cards and blenko glassware, plus publishing such publications as pallette, manual, and o newsletter.

bill story, art instructor, received national recognition with obstract expressionism paintings developed in a new polymer media which were exhibited at the cororan art museum in washington and the whitney art gallaries in new york city.

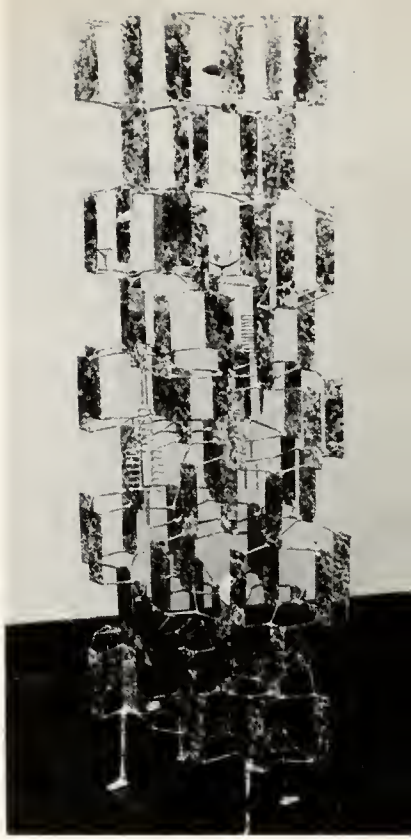

harry bertoia's contribution was one of the most talked about pieces in the second annual drawing and small sculpture show which included 218 works by 156 artists selected from over 1000 notion-wide entries.

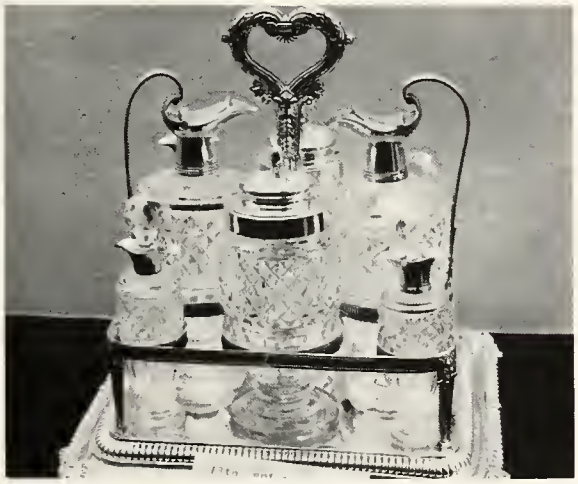

"history of the gloss container in the western world" was the theme of an exhibit in the ball state galleries in which 116 collectors' items illustrated the development of glass from prehistoric times to the present.

kallista members are busy hanging the show of paintings by former visiting artists.

blenka glassware provides the ball state artists a whirl in the glass world. delta phi delta shoulders the responsibility. "i didn't unlock this case just for your amusement, john." "but marcia, i know this is a gorgeous piece, but i'm only a struggling ball stater."

delta phi delta conducts saturday art classes for the kiddies. cute, aren't they?

elementary majors just being creative (again). the papier mache construction may prove to be a source of income in the future.

the business education department

as head of the dept., dr. bell is always waiting with a smile for any student with a problem.

accounting—the dread of business education students — keeps many nights figuring debits and credits.

typing on an electric typewriter almost makes the class enjoyable. (saves arm muscles too.)

commerce club ——

officers:

president ..... ron gerkin
vice-president ..... darl bookout
treasurer ..... paul rydzinski
secretary ..... larry haynes

sponsors:

dr. frances s. hardin
dr. robert p. bell

commerce club serves the students of business administration and business education at ball state. the club endeavors to supplement classroom work with various interesting and informative programs.

some of the highlights of the year include programs dealing with problems of teaching business education, interviewing for jobs, and panel discussions by such organizations as "the young presidents organization," and other prominent groups.

during the year commerce club was active in civic affairs for the city of muncie. each year at christmas the club collects money in the business education department to be used for christmas baskets for the needy families in the surrounding area. the annual commerce club picnic climaxes the year.

row 1—martha miller, carlene wright, rae anne trainer, dr. carmichael, ron gerkin, paul rydzinski, dr. bell, darl bookout, larry haynes, marilyn felty, carolyn shreeves.

row 2—carolyn webb, mary lou hoover, fran wild, janice hays, rosalyn shoemaker, janet johnson, jillene kerchenfaut, jo hartman, henrietta purkhiser, markene dykhuizen, marsha mason, barbara burton, barbara crow, lewis savini.

row 3—ann bassler, marjorie reagon, jodi reynolds, jeri anne lee, lori kazmierczak, susie perigo, frank phelps, russ poor, larry meyer, dick sorrell, dick watkins, david poore.

row 4—margie cook, patricia north, jana lee opdycke, margaret gwinnup, barb anderson, marge gooding, wendell smith, ward jamesen, bob mattingly.

row 5—william phillips, allen speicher, william lawrence, leuellen dean, paul parkinsen, larry miller, leigh morris, dan carmichael, gene doden, kent beeler, j. alan morgan, norman jones, billy padgett, bob bottom.

row 1—marilyn felty, jean whiteneck, bradley neal.
row 2—rosalyn shoemaker, susie perigo, marge gooding.
row 3—ron gerkin, paul rydzinski, paul parkison.
standing—jane garringer, judy wagner, robert bell, norbert scher, james newcomer, morcella andrew, jillene kerchenfault, marge reagon, bob imler, vernal h. carmichael, j. alan morgan, danny laycock, mr. swinford.

pi omega pi ——

pi omega pi was founded at northeast missouri state teachers college, june 13, 1923. xi chapter was established at ball state teachers college, on december 6, 1929, the first honorary to be established on the campus.

there are four aims of pi omega pi: (1) to create, encourage, promote, and extend interest in scholarship, (2) to promote the ideal of civic betterment through the practice of good citizenship, (3) to encourage and promote high ethical standards in business and professional life, and (4) to teach the ideal of service as the basis of all worthy enterprise.

annual functions include such things as the following—assisting with the annual business education conference, assisting with the annual fbla state conference, and purchasing magazines for the lounge in the business education department in co-ordination with the commerce club.

officers:

president ..... marilyn felty
vice-pres. ..... norbert scher
secretary ..... mary jane garringer
treasurer ..... melvin myers

sponsors:

miss mina johnson
miss lois guthrie
mr. basil swinford
dr. robert p. bell

operating a calculating machine takes plenty of concentration. doesn't it bob?

nan raine fills a duplicating machine. it is always empty just when you want to use it.

term paper time! now to find those precious books with summaries at the end of each chapter which can be copied!

the education department ——

dr. mauth looks over the results of a research project he has just finished.

participation class finds ball staters experiencing their first taste of teaching.

a kindergarten class goes on a flower-picking spree.

row 1—dorcas condon, kaye etchison, judy funk, jan johnson, ester dawson, jessie emerson, shirley hufford, joy mayer.

row 2—donna hutcheson, sharon dalke, darlene dittrich, dorothy cormier, mary ann hasty, marilyn miene, sally riegle, pat wells, mariana moore, sue jean kennedy, elaine agness.

row 3—marjorie hawkins, marva haas, carol kellerman, nancy chandler, ginny paris, janis quinn, carolyn rigsbee, sandy fitterling, carol eggers, phyllis roberts.

row 4—yvonne rutherford, janice taylor, gail burge, joyce markus, sally snow, joann sock, maxine hiner, wilma scultz, carol brammell, martha martin.

row 5—dot cord, del carder, mary helen craig, donna mcelfresh, sharon eberhard, barbara blades, janet white, anita sheets, sandra fields.

association for childhood education ——

ball state's chapter of a. c. e. is a part of an international organization which has its headquarters in washington, d. c. it is a professional organization for all those interested in the education of the child; its membership is not limited to teachers or people preparing to be teachers. The primary purpose of the ball state chapter is to further the professional interests of the students in elementary education.

the meetings of the organization are monthly with programs keyed to the interest of its members. the group usually has an annual unesco project, two book sales, one in the fall and one in the spring, aids in sponsoring elementary education day, and sends delegates to the international convention.

this year the group has been proud to claim rick dellinger as the editor of the student column in the international branch exchange, newsletter for the organization. norma heer bennett has had the honor of being the state unesco chairman. six delegates were sent to the natianal convention in los angeles, california.

row 1—sandy osborne, sandra schlemmer, joan nichols, phyllis vandine, joan vahle, linda walker, sherry walker, sherry o'dell, kay jenkins.

row 2—pat young, margaret hatwood, phillip morris, tom davis, bab prewitt, alan camren, richard byrum, don eckles, martha rhoades, jan sanders.

row 3—bonnie habegger, lynn stouse, lois schumm, barbara bonfield, betty finchum, margaret pressel, susan peterson, jeannie dubois.

row 4—barbara paxson, mary murray, barbara gallagher, barb waechter, patsy smith, mar le wilson, beverly herd, diane gardner, pat hosier, bonnie fusselman, phyllis crawel.

row 5—sylvia starr, ruth whaley, judy fiedler, alice grassman, barbara ols, ann zieg, pat slane, evelyn haugland, shirley voisard, carol gebhardt.

officers:

president ..... jan johnson
vice-president ..... jessie emerson
secretary ..... ester dawson
treasurer ..... dave beer

sponsors:

dr. sornson
dr. vail
dr. johnson
dr. mauth
dr. olson
dr. herman
mr. barnes
miss davidson

"do it yourself" workshop is the theme of an interesting lab meeting for a.c.e.

kappa delta pi ——

kappa delta pi was established when the illinois education club was reorganized on march 8, 1911, and incorporated june 8, 1911, under the laws of the state of illinois as the honorary educational fraternity, kappa delta pi. in 1932, this title was changed to kappa delta pi, an honor society in education. there are 181 chapters of kappa delta pi in the united states. the gamma theta chapter at ball state teachers college was established on may 28, 1931. it meets monthly and has worthwhile programs and projects throughout the year.

kappa delta pi encourages high professional, intellectual, and personal standards and recognizes outstanding contributions to education. membership consists of persons who exhibit commendable personal qualities, worthy educational ideals, and sound scholarship.

some of the functions for the past year have been christmas party for the less fortunate children of muncie, ice cream social, record dance, financial support for high school senior day, and scholarship awards.

officers:

president ... jack o'nan
vice-president ... judy burke
secretary ..... carol welch
treasurer ..... robert gillespie

sponsors:

dr. koenker
dr. morsey
dr. ganzhorn
dr. anderson
mr. holtzman

row 1—annettie good, bob gillespie, kaye etchison, jack o'nan, jr., judy funk, don hubbard, mary ann hasty, sue jean kennedy.

row 2—pat slane, lois schumm, frances busby, marilyn felty, norma jean ray, jane garringer, carolyn rigsbee, mary jane chastain, elaine price, judy hanagan, carol brammell, pat wells, charlene grolla.

row 3—wilma shultz, mary long, nancy leroy, ruthie, sandy scott, bonnie habegger.

row 4—mary helen craig, sharon dalke, barbara gallagher, sue struve, sandy fitterling, pat coleman, jan myers, donna mcelfresh, charlotte evans, connie shideler, ruth whaley, joan vahle, nancy walker, rita murray.

row 5—tom curtis, lynn stouse, janet johnson, karin yopst, bob berry, shannon reffett, joe heggi, jack humbles, leigh morris, ray bullock, john ertel, ray fritsch, don nelson.

leigh morris and john poarbaugh prepare debate arguments. debating against harvard, notre dame, and the university of illinois kept the debate team on its toes during the year.

dr. rabbins gives dianne putt some advanced instructions on operating the controls at the radio station.

dr. royalty and dr. satterwhite talk to novelist paul engle after a session of the summer arts festival.

the english department ——

mrs. thiry works with the speech therapy department of the school and tests all in-coming students for speech difficulties.

dr. strother is caught examining a scene drawing for the spotlight production of "the glass managerie".

students in the stagecraft classes get actual experience in building flats for the spotlight theatre productions.

speech therapy students learn to operate audiometric equipment in the speech building.

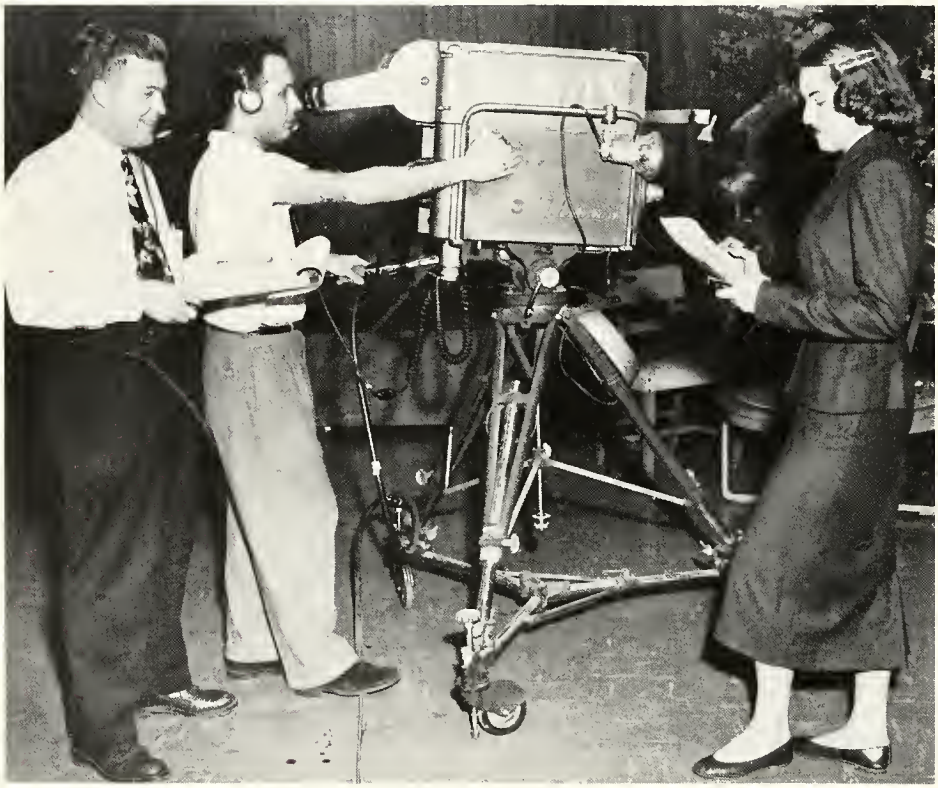

dr. robbins gains first-hand experience at the television station for teaching his speech students the principles of television.

at the summer speech and hearing clinic, students take time out for a refreshing dip in the ball state pool.

sigma tau delta ——

standing—paul gehman, charles henderson. seated—dr. lucille clifton, rosalie gleim, marcia smith, karen yopst, shannon reffett, bill click, dee konrad, rita murray, shirley hatley.

sigma tau delta was founded on ball state's campus by dr. paul royolty for the established purpose of recognizing those students who exemplified outstanding ability in the field of english.

in order to stimulate creative writing on the campus, sigma tau delta sponsors annually the publication of stet a magazine composed of poems, short stories, and sketches written exclusively by ball stote students. additional to this, monthly meetings ore held which feature guest speakers who represent the various aspects of the english field.

officers:

president ..... charles henderson
vice-president ..... karen yopst
secretary ..... norma jean ray
treasurer .....paul gehman

sponsors:

dr. lucille clifton
dr. paul royalty
mr. john klem

sigma alpha eta ——

ball state students of speech and hearing therapy installed a chapter of sigma alpha eta, national honorary fraternity, made up of top scholars in these fields. the installation was held monday, may 28, 1956.

membership in the new chapter came fram an honary organization, phi lambda chi, which had been a local ball state group. this chapter is named alpha psi and is the 35th chapter of the national organization. the only other indiana chapter is one operating on the purdue university campus.

the organization honors students seeking professional training in therapy fields and assisting youngsters with speaking or hearing handicaps.

officers:

president ... rabert v. gillespie
vice-president ..... carol goethals
secretary ..... alice krauth
treasurer .... marcia hamilton
juniar warden . marilyn phillips

sponsor:

mr. richard a. hoops

row 1—dick horvath, alice krauth, mr. hoops, carol goethals, bob gillespie, marcia hamilton, dick uhlir.

row 2—barb mechling, wilma shultz, carol caupp, elaine schuster, beth schuster, beth schnieder, sue struve.

row 3—nancy mattice, jo laskowski, carol clossay, jane bennett, bette paterson, pat wells.

row 4—william phillips, jack meredith.

center:—ken richardson, max moore, mariana moore, rosie borsattino, arlene owen, linda stephens, dianne putt, iva lee rothrock, dorothy hartley. back—jack cruse, larry horney, dave king, ron gearring, john hood, jim ice, walt lueck, jay beehler, karin yopst, dick uhlir, john c. board, bill click, don berndt.

alpha phi gamma ——

alpha phi gamma was founded at ohio university in december 1919 and locally installed as omega chapter in april 1931. to recognize individual ability and achievement of worthy students actively engaged in the production of the several ball state student publications and to further promote the welfare of ball state teachers college through journalism, is the purpose of the omega chapter of alpha phi gama.

this year, alpha phi gamma sponsored the eastern indiana journalism day for high school journalists, assisted the college in conducting the autumn district convention of the american college public relations association, had a "newsprint picnic" in the fall for the publications' staffs, and held also a banquet in the spring recognizing the efforts of all staff members on student publications. ball state's omega chapter has also served this year as the home for the national office of alpha phi gamma and has assisted in the publication of the black and white, the national periodical for the honorary, and has aided the national president, dr. louis e. inglehart.

officers:

don berndt ..... president
linda stephens ..... vice-president
john hood, ... secretary-treasurer

sponsors:

dr. louis e. inglehart
mrs. dorothy hartley
mr. john mark johns
mr. walter lueck

dr. louis inglehart
national president

DARK OF THE MOON

the glass menagerie

death of a salesman

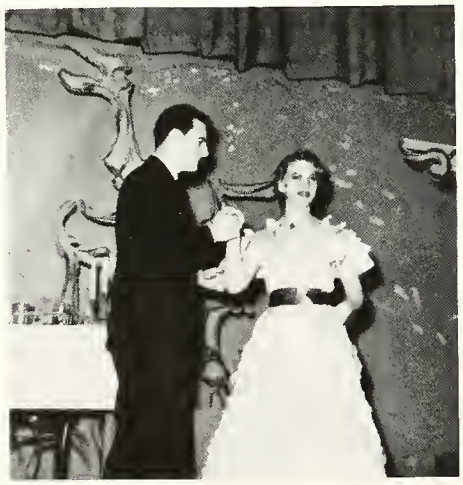

Liliom

spotlight ——

spotlight theatre members are students interested in drama and stagecraft. they display their talents several times during each school year by putting on productions such as those mentioned on the adjoining page. the group also enjoys social functions of their own as one can see in the above photo.

row 1 l. to r.—gene harkin, lynn e. detling, e. s. strother.

row 2—sandy wiggins, sharon lee kelley, don ort, rod baugh.

row 3—jim hall, eddy black, c. d. knapp, phyllis abrams, don williams.

row 4 standing—roberta phillips, shirley jean hatley. seated—jerry harrell, dale milner.

ball
state
news ——

don berndt,
editor-in-chief

linda stephens, associate editor; jay beehler, business manager, (fall and winter terms); larry horney, business manager, (spring term).

news and society staff ——

butch pippen, dee stone, ivalee rothrock, rosy borsattino, dianne putt, bette paterson, bob paterson, bob haven, max moore.

business staff ——

sitting — dean speicher, mike thorn, dick uhlir, and don carmichael.

standing—pete fox, john mitchell, and bob weiss.

copy and exchange staff ——

bryon parvis, barbara medved, bill click.

sports and feature staff ——

kenny richardson, dave king, ron gearring, kent beeler, tom smith, jack cruse, bob bonshire, and john hood.

max moore
associate editor

john hood
sports editor

john board
organizations editor

tom hutton
fraternity editor

kenny richardson, faculty
and administration editor

arlene owen
senior editor

dick watkins
business manager

mary helen pippen
advertising editor

norm jones
sales manager

fran wild
sorority editor

ed burns
advertising manager

marty fletcher
organization manager

editorial staff assistants ——

jack cruse, chuck gruber, annettie good, mary helen bailey, marilyn keesling, dave king, bill click.

marge stahl, editor-in-chief, checks some lay-outs with shirley williams, editorial staff member. did you say "a dummy"?

jim brown, dave beer, judy hannigan, carol lehman, ann zieg, john gordon, jane edwards, larry haines.

sales staff assistants ——

dr. bey's beginning spanish offers practical knowledge of a living language. and she is so persevering.

foreign language department ——

learning to count in french is simplified by the bouncing ball method. boll staters teach in the burris summer school to gain experience.

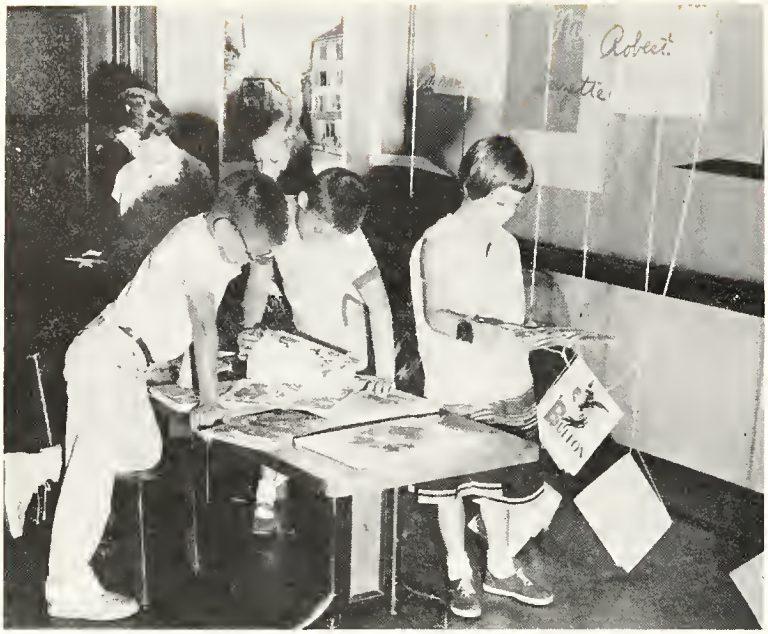

more petits enfants learn french. notice the names on the bulletin board display.

students find that mrs. hicks is o good instructor when it comes to french.

les petis enfants regardent les livres at burris summer school.

home economics department ——

miss moore stops for a moment in her attractive office and chooses a book from the case for examination. see her modern irons?

jerri, ruby and marty enjoy punch etc. with mary beeman (emeritus head of the home economics department) at a mary beeman club tea.

basic sewing step by step. "but nancy what about all those years in 4-h?"

linda abrell, secretary in the home economics department, keeps everything on an even keel and the office full of flowers.

myrna cortdz learns the correct method of using a timesaving dishwasher in the home economics kitchen.

mary lou basting her suit project in home economics sewing class.

beverly and ann consider possible reupholstering fabrics in the home economics department living room.

row 1—myrna cordtz, nancy hertel.

row 2—shirley fearnow, bonnie fallis, sue pensing, mary lou stroup, barbara talmadge, martha gray, phyllis sine, judy weil, beverly baker, elizabeth swank.

row 3—fleana sheets, shirley freer, annettie good, mary drumm, pat sparks, marcella andrew.

phi upsilon omicron ——

the local home economics honorary of theta sigma became a chapter of the national phi upsilon omicron honorary fraternity in april, 1956. since then, the chapter has spent an active year organizing and strengthening themselves in order to promote, advance, and strengthen the field of home economics on the campus and elsewhere.

officers:

president ..... elizabeth swank
vice-president ..... marcella andrew
secretary ..... myrna cordtz
treasurer ..... mary lou stroup

sponsor:

miss mildred moore

mary beeman club ——

row 1—bonnie follis, miss schermer, mary lou stroup, neva hoke, janet allen, barbara good, marcella andrew, karen lawshe.

row 2—doris kreamer, joyce mccammon, jeri trusty, bonnie hoy, joanne gruszka, phyllis rager, sue pensinger.

row 3—mary drumm, mary ellen kelsey, myrna cordtz, elizabeth swank, ruth ann schuhmacher. nancy hertel, beverly gilmore.

row 4—joyce calloway, martha gray, lean sheetts, nellie lower, judy brooke, arlene houston.

the mary beeman club consists of girls who are interested in home economics: and, therefore, its activities are centered around that field. meeting through out this year were highlighted by alpha braunworth with her travels in the orient, a demonstration by the singer sewing machine company, a lecture by general mills on the use of mixes in institutional baking, a tea at miss beeman's home, and a good grooming talk by amber's beauty school. a chili supper in october, contributions to the internotional scholarship fund sponsored by the americon home economics association and to out local mildred johnson fund, delegates attending the state's teachers' meeting at indianopolis, and, this spring, attendance at the indiana home economics association convention at indianapolis rounded out the year's activities.

our own karen lawshe brought home distinction when she was elected state vice-president of the college clubs section of ihea.

officers:

president ..... neva hoke
vice-president ..... janet allen
secretary ..... barbara good
treasurer ..... marcella andrew
historian ..... mary lou stroup
state vice-president ..... karen lawshe

sponsor:

theresa schermer

our may meeting included an initiation ceremony for seniors wanting to join ihea.

the industrial arts department ——

dr. loats finds out thot it isn't easy to teach females the mysteries of jig saw operation.

mr. wagner assists a student with a drafting problem in the drawing room.

those ash trays pounded out by elementary majors come in handy back in the dormitory. elementary students always need to know such useful projects os ash tray construction, too.

the refreshment center in the pa building helps provide nourishment enough to get through the day. notice all the milk being drunk.

epsilon pi tau was founded in 1929 at ohio state university and the beta chapter was founded at ball state in january of 1930 by orville e. sink.

the fraternity strives for improving the professional standards in industrial education, keeping the members informed of the national progress and trends in the field, and attempting to promote good fellowship and research for the improvement of the teaching profession by encouraging good craftsmanship and leadership.

this year epsilon pi tau participated in the indiana state fair, in the industrial arts conference, and sponsored two fine programs; one by the do-all company, and the other by dr. karl martz of indiana university. in addition to this, a newsletter is published bi-annually.

epsilon pi tau ——

officers:

president ..... donald steward
vice-president ..... robert berry
secretary ..... robert drew
treasurer ..... dale ostler

sponsors:

dr. fred j. schmidt, jr.
dr. henry a. loats

seated—sherman johnson, wendell willis, sterling gentry, paul hirsch, bob berry.
standing—alan talmadge, loren holbrook, jake reams, robert drew, russ poor, don steward.

industrial arts club ——

row 1—russ poor, loren holbrook, robert drew, sterling gentry, paul clay, bob berry.

row 2—bob mathers, neil kunkle, tom drew, jack apple, irv stumler, don steward, donald baldridge.

row 3—gerald kirby, bob cooksey, don kissel, marion asche, orville brummett, george addison, sherman johnson.

the industrial arts club is composed of students interested in industrial arts.

the objectives of this organization are to draw the various interests of its members together and to promote the social and professional relationships which round out the life of the industrial arts student.

officers:

president	robert drew
vice-president	sterling r. gentry
secretary	loren holbrook
treasurer	paul clay

sponsors:

mr. bernard josif
mr. jake reams

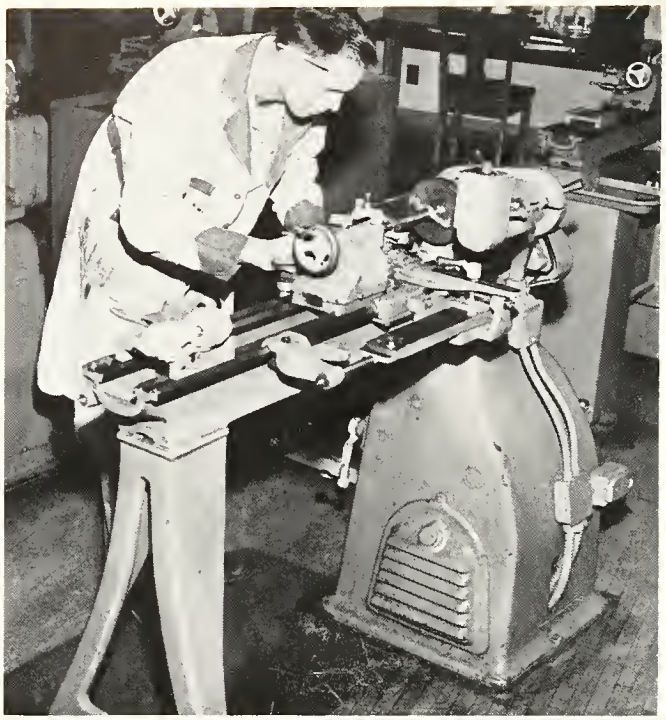

a lathe certainly is confusing, isn't it. well, learning this may provide a future.

wagner, schmidt, and reams presented a program on television, introducing the industriol orts department to the community. projects constructed in ball state classes were used for demonstration purposes. nice, huh?

a confusing shot of the industrial arts program at the tv station. looks interesting, doesn't it.

the
library
science
department ——

the micro-viewer in periodical service is a mystery to most students, but mr. coil is assisting one baffled student in its use.

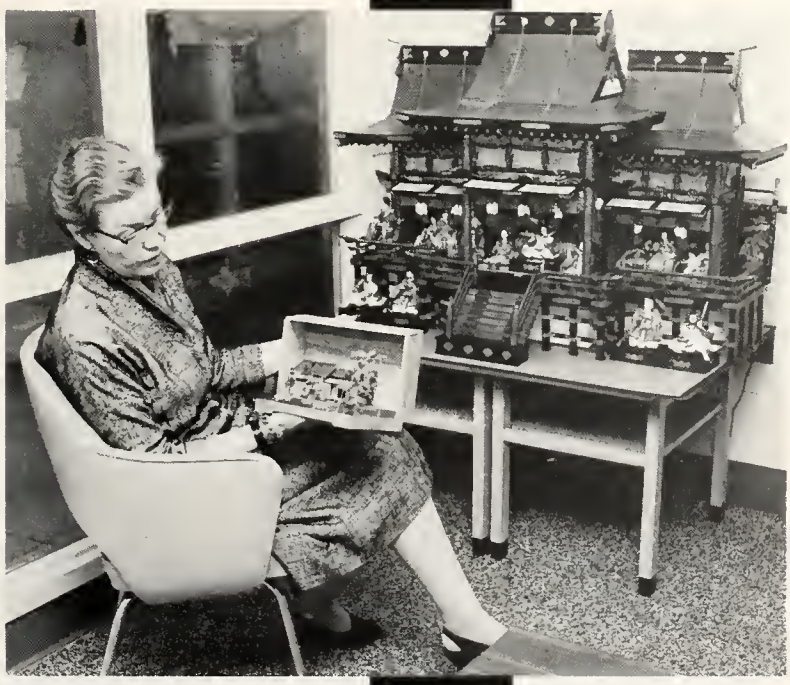

miss hoke examines two peices of oriental architecture from her collection in t.m.s. these peices are a part of the architecture show which was a featured display this year.

row 1—charlotte evans, lois geiger, dave king, margene rykhuizen, suzanne klepser.

row 2—joann baldridge, fran wild, joyce ohlman, linda stevens, mary lou hoover, sharon dalke.

row 3—donna hutcheson, carolyn nay, mary helen craig, grace brandt, judy phillips, barbara bonfield, sarah snider.

library science club ——

the library science club was organized in 1945 for the purpose of better acquainting library science majors with their subject area. through the functions of the club, its members receive a broader viewpoint of library work.

the organization begins and ends each school year with a picnic. monthly meetings are held with speakers on some phase of library work. as well as publishing a library science newspaper, "newsette", the organization holds a white elephant sale in december and a christmas tea for members.

officers:

president ..... linda stephens
vice-president ..... mary helen craig
secretary-treasurer ..... edith lucas

sponsor:

miss grace brandt

dr. grady sits in her office looking over a truck of newly purchased books. (do you feel as if there were a cat watching you?)

at the library charging desk, mrs. troxell and a student assistant check the day's circulation.

it's a tough job deciding which books should be ordered for the library. miss scherr has just found one that sounds pretty good to her.

mr. higgins checks the answers to same test problems on a calculating machine.

the mathematics department ——

in one of the up-to-date and comfortable classrooms of the math building, dr. brumfield lectures to his class.

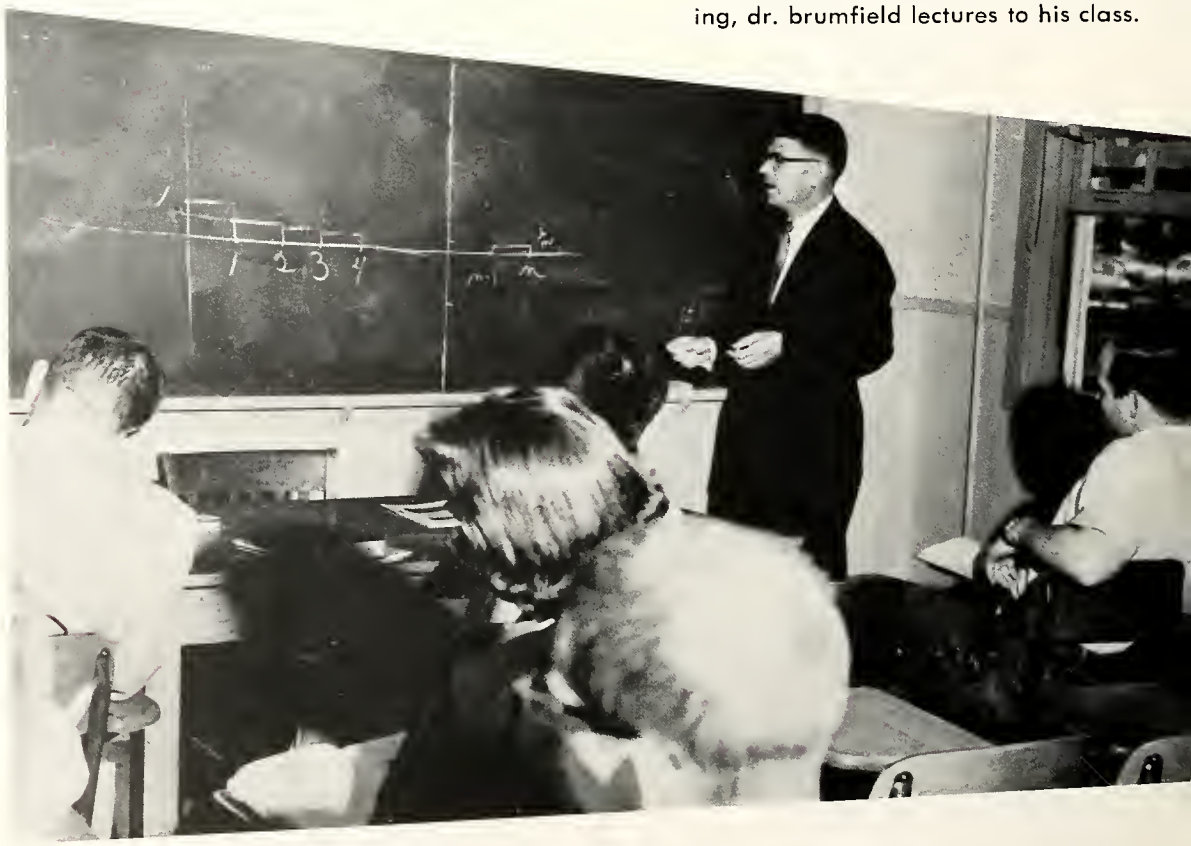

math and science clubs ——

row 1—richard snodgrass, mr. deal, frances busby, richard l. stanley, don hubbard, marcella carpenter, noel thornburg, shelby smith. row 2—dr. edwards, mr. higgins, donna smith, audrey wilhite, sara wasson, mary jane chastqin, joyce craig, donald e. miller, dr. hummel. row 3—harold stanley, john poorbaugh, bob cage, charles parish, henry hasek. row 4—jack humbles, gale ferris, lowell evans, arthur lumm, john clayton, tom deahl, brad thomas, ronald williams. row 5—bill mcdaniel, carl brehmer, tom mccory, lowell stine, millard knowles, raymond fritsch, harold smith.

the math and science clubs have had one joint meeting this year. this meeting consisted of a field trip to the indiana bell telephone company in indianapolis to see univac, the electronic computing machine.

other program of the math club have included the following: spring and fall picnics, astronomy films, paper folding exercises, and a discussion of conics, talks on quality control and series, and mathematical games.

the science club also had a picnic, pictures on alaska, talk on cancer, soil preservation, the film "our mr. sun," and pictures of a class trip through the west and canada.

officers:

math club		science club	
pres.	don hubbard	pres.	richard stanley
v.-pres.	marcella carpenter	v.-pres.	noel thornburg
sec.	frances busby	sec. and treas.	marcella carpenter
treas.	jack humbles		

sigma zeta ——

row 1—mr. deal, frances busby, dr. edwards, mary jean chastain, dr. hummel. row 2—ralph place, don trayer, richard snodgrass, henry hesek, harold smith, jack humbles. row 3—raymond fritsch, mr. herbert gaede, bill feikes, william mathews, don nelson.

sigma zeta was founded at shurtleff college in alton, illinois, in the autumn of 1925. it is an honorary society for science and math students. xi chapter was chartered in 1938.

the purpose of this society is: (1) to encourage and foster the attainment of a knowledge of the sciences, and (2) to recognize the attainment of high scholarship among those fitted for membership in this society.

a national meeting of sigma eta was held in april at the kitselman conference center at which time new aspects on various scientific fields were discussed as well as the results of various members' research.

officers:

president ..... jack e. humbles
vice-president ..... donald nelson
secretary ..... frances busby

sponsors:

dr. a. hummel
dr. r. shelley
mr. duane deal

the music department ——

the chamber music group composed of gideon grau, irene grau, salvatore silipigni, and vivian hayes performed many times during the school year.

be it student of voice or instrument, there is opportunity to pursue the knowledge and experience for even the most ambitious musician.

john and patsy engrossed in their "bows and strings."

keyboards ——

and

just a few minutes to tickle those ivories. undoubtedly, it's the regular practice sessions which produce the the pianists.

alice alexander strives to master the stops through her study of organ and its music.

mr. kohler and floyd hurst, assistant concert master of the music symphony go over a musical score before the long hours of practice begin.

well, fiddles

don nuen hits a low g.

concert choir ——

row 1—donna jones, linda camren, sandy dyer, charlene cultice, kay peabody, sally rosbrugh, carol ann kirkpatrick, shirley conner, janet bolen, jennie corle.

row 2—barbara clerkin, linda lemasters, ann rody, pat boyer, freda cohen, bobbi irwin, joellen miller, mary christman, judy wann.

row 3—carol loudenback, jane smith, sherry o'dell, donna fidler, judy johnson, kay burres, jenny pollard, sally sue riegel.

row 4—carroll alexander, richard dynes, noble langardner, bill tatum, kent gordon, jerald kitchel, rick seaver.

row 5—alton watts, ronald hodgson, kent andrews, edward flake, ron seidner

row 6—herb cappel, lawrence larsen, don kennedy, jerry pierce, dick master

the concert choir of ball state is composed of a selected group of students under the direction of f. lemuel anderson. the choir has an active part in the college program. it performs for civic groups in the community such as, the kiwansis and rotary clubs and also it gives programs in highschools throughout the state.

orchestra ——

orchestra —

sigma alpha iota ——

serving as co-sponsors with phi mu alpha, sigma alpha iota helps make possible the annual fraternity-sorority sing, a christmas party for underprivileged children, and an annual musical production such as "hms pinafore."

sigma alpha iota also ushers for concerts given by the college organization, the muncie symphony, and civic music. it also presents an annual american musicale.

row 1—doris howard, carol deck, joy kean, sally rosburgh, gathel paul, sylvia yancich.

row 2—grace hamill, evelyn strother, jane smith, elaine cunningham, barbara mccool, leona gorden.

row 3—sandra botkin, alice alexander, joellen miller, donna jones, charlene cultice, amelia minninch.

sai's vocalize for lyrics of h.m.s. pinafore

officers:

president ..... barbara mccool
vice.-president ... evelyn strother
corr. sec. ..... leona gorden
rec. sec. ..... sally rosbrugh
treasurer ..... alice alexander

sponsors:

mrs. edwin warner
mrs. rhoton cross
miss patricia mullins

row 1—edwin galdstein, carroll alexander, gerald sweet, tom good, don kutchback, rick seaver, levon noel, philip morris.

row 2—phil rider, robert machinski, don pastryk, dee stewart, lowell evans, bob swing, bob miller, richard garden.

row 3—bill tatum, jerry sox, denzel barricklow, jerry pierce, alton white, ranald hodgson.

phi mu alpha sinfonia ——

fifty years after being founded in boston, phi mu alpha sinfonia installed locally delta lambda chapter, men's national music honorary fraternity.

the phi mu alpha sinfonia strives to advance the cause of music, to foster the music welfare and brotherhood of students of music, to develop the truest fraternity spirit among its members, and to encourage loyalty to the alma mater. some of the ways by which these purposes are furthered is through the annual american and founders day recital, co-sponsor of the annual music production, this year's being "h. m. s. pinafore," co-sponsor of the inter-fraternity sorority sing on parent's day, phi mu cru, and individual members distinguishing themselves in the community as well as on the campus.

officers:

president	dee stewart
vice-president	ed golstein
secretary	levon noel
treasurer	bob miller

sponsors:

angelo frascarelli charles hubbard

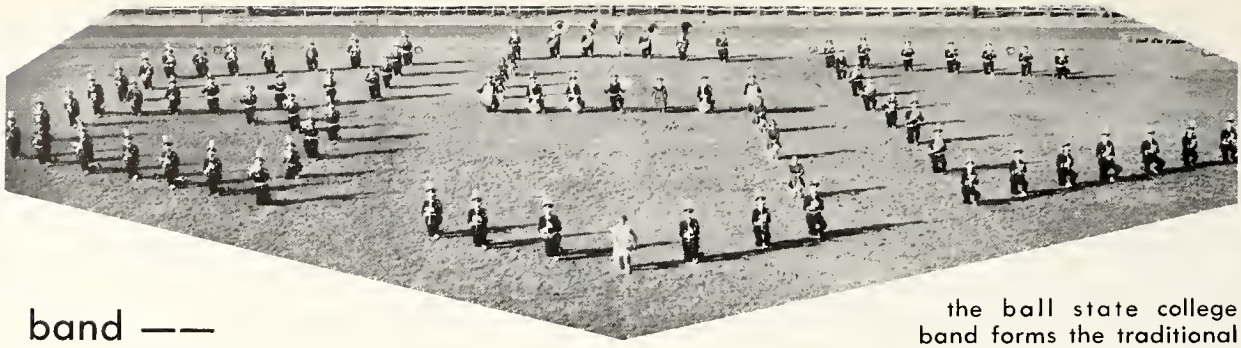

band ——

the ball state college band forms the traditional diamond shaped monogram.

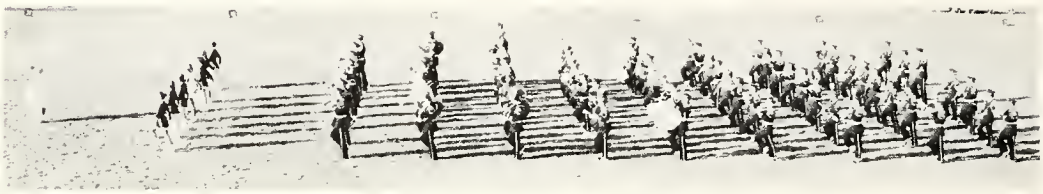

rolling drums, blaring brass and high stepping brings the cardinal band onto the field.

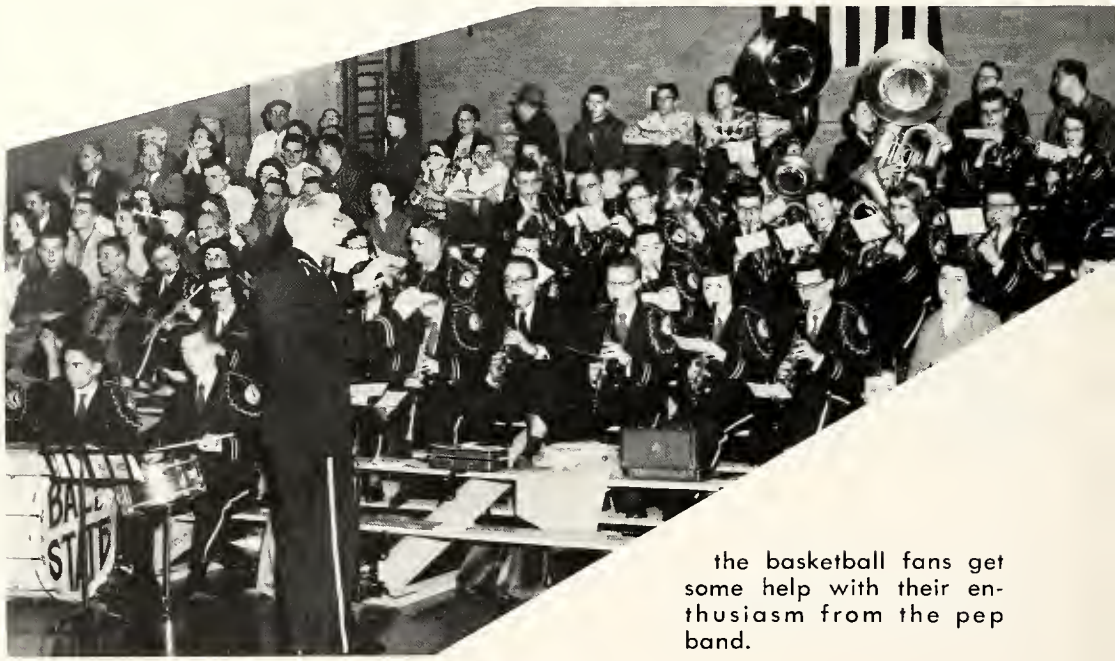

the basketball fans get some help with their enthusiasm from the pep band.

homecoming saw the combined efforts of the ball state and butler bands along with the ball state afrotc band, drill team and angel flight in the colorful pre-game spectactular.

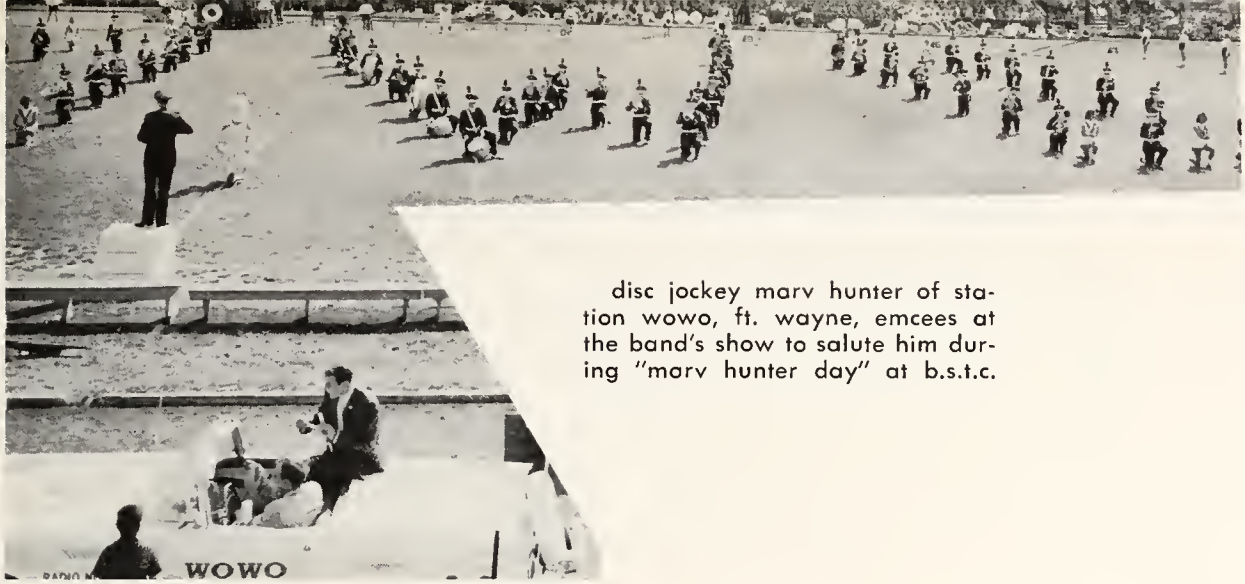

disc jockey marv hunter of station wowo, ft. wayne, emcees at the band's show to salute him during "marv hunter day" at b.s.t.c.

o clarinet formation is part of the "history of jazz" show.

band officers:

president ..... don fountain
vice-president ..... charles owen
secretary ..... jan myers
treasurer ..... david beer
pub. .... jim cory, denzel barricklow
conductor ... dr. merton utgaard

band staff:

band manager ..... carl harrison
librorion ..... shirley jester
drum major ..... gerald sweet
head twirler ..... marilyn haas
secretary ..... olice sackmire

student conductors:

robert miller
gerald sweet

nearly 200 high school majorettes participated in this year's band sponsored twirling festival in the ball gymnasium.

summertime and the music department ——

many strange appearing students were a part of the opera work ship in the spring.

members of the music department performed an original composition, "parable of death," by lukas foss at the summer arts festival. it was rather warm practicing !

dr. strother, lukas foss, dr. hargreaves, and dr. anderson relax and cool off during a break in the summer arts festival. do they ever look professional !

beginning swimming means getting a good start in the shallow end of the pool. and it is so warm in the pool on those cold winter days!

the physical education department ——

miss woody examines the technique of gertrude lippincott, noted choreographer, as she performs one of her dances.

miss nicoloff teaches tennis inside on one of those rainy spring days. this gives the girls a chance to rest up for the warm days of strenuous play outdoors on the courts.

terry heater, ambrose dulle, larry shippy, james ice, ed innis, pug hoover.
row 2—allen souder, don coar, gene hany, robert pickell, gene pearson, don rush.
row 3—tom hendrickson, don orbaugh, bud wainscott, dean gorsuch, leonard draving.
row 4—ross dwiggins, bob bonshire, jack clark, bob brooke.

officers:

president	larry shippy
vice-president	bob bonshire
treasurer	john wuthrich
secretary	ross dwiggins
sergeant-at-arms	george cox

club ——

row 1—jerry wiseman, bob sprague, john wuthrich, dick watkins, david poore, norman holmes.
row 2—jim r. boyle, dale ostler, lorry pinkerton, don coddens, bob baker, ed hildebrandt.
row 3—jerry rhodes, bob reed, paul hollowell, dick sonburn, jerry thompson.
row 4—george cox, jim bollhauve, howord dunham.

organized in 1955 by varsity lettermen to perform services to the school and community was the b club. in order to prove our purpose we try to obtain and keep high standards by which our school, community, and country can be justly proud.

many activities are performed throughout the school year which offer entertainment and display good sportsmanship. some activities are, however, performed for raising money for worthy projects. when reviewing a list of these, such things as selling refreshments and programs at athletic events, sponsoring cardinal-white day, taking an annual trip to a professional athletic contest, having a jaycee basketball tourney, hosting state a.a.u. basketball tourney, organizing a post-season schedule of inter-squad games in football and basketball, providing a professional tennis match, and awarding two scholarships could be found.

p. e. majors' club ——

by attempting to develop unity and closer relationships among faculty and physical education majors and minors, discussing problems in the field of physical education, assuming leadership, and encouraging interest in this field and its related areas, the p. e. m. club has been organized and developed.

throughout the year, members of the club kept healthfully active by preparing for the exposition, electing representatives to the state g. a. a. camp, throwing a party for the orphanage, having a party with the b club with olympic stars as guests, and finally, sponsoring high school play day.

officers:

president ..... jan koontz
vice-president ..... lee warble
secretary ..... kay harvey
treasurer ..... phyl williams

sponsor:

miss grace woody

row 1—phyllis williams, lee warble, kay harvey, jan koontz, shorley shumaker, lucile berry.

row 2—earlene terry, barbara mechling, sue small, jo laskowski, kyra mckay, annalyn stockberger, jo tull, carol black.

row 3—carolyn davis, helen hollingsworth, georganna johnston, phyllis sedlak, barbara herman, barbara scott, sara munsell, annettie good.

row 4—marcia hart, beverly rittenhouse, mary andrew, mary koehler, diane newell, marge bluhm, sandra kintzel, audrey blaskovich.

row 5—norma gilchrist, peggie duffey, pat roy, carol oler, ann hagle, sandra goller.

mr. williams, head of the physical education department, and his secretary, joan gilmore, prepare some important correspondence for mailing.

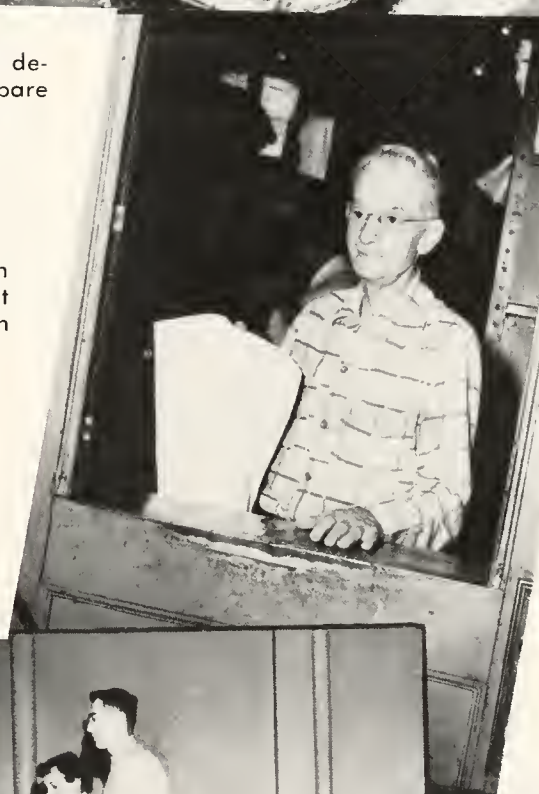

a familar face ta anyone in the gym is jim calder who passes out towels and equipment with his witty remarks to physical education students.

miss fisher's folk dancing class fills up rapidly at the beginning of each term. everyone is eager for exercise.

raw 1—jo laskowski, phyllis sedlak, sue small, norma gilchrest, bev rittenhouse, diane newell.

row 2—annelin stockberger, jo tull, shirley shumaker, lee warble, kay harvey, audrey blaskovich.

row 3—lucille berry, daris kramer, dr. rosemary fisher, marge bluhm, sandra kintzel.

row 4—pat ray, wilma woolever, ann hagle.

women's recreation association ——

the w.r.a was founded on this campus in 1925 by miss grace woody to promote good fellowship and sportsmanship among women by fastering an interest in leisure time activities.

intramural activities sponsored by the club include hockey, soccer, speedball, modern dance, swimming, tennis, softball, golf, basketball, volleyball, bowling, tumbling, badmintan, archery, and this year a swim club was added for those girls possessing high skills in this area of athletics.

the organization sponsors "sport's days" for other colleges and awards letters, and sweaters to girls at the annual spring banquet. this year the club went to a hockey game in fort wayne as a group activity.

carol deubner, georganna johnston, virginia oddington, carolyn davidson, peggie duffey, barbara mechling.

row 2—jan koontz, helen hollingsworth, kyra mckay, sharon beebe, barbora scott, saro munsell. marilyn miene, mary andrew, marcio hart, carol block, phyllis williams.

row 4—barbora herman, amy sheehon, sandro goller.

officers:

president ..... sue small
vice-president ..... phyllis sedlak
corr. secretary .....diane newell
rec. secretary . norma gilhrist
treasurer ... beverly rittenhouse

sponsor:

dr. rosemary fisher

within the
gymnasium there
lies the
health service ——

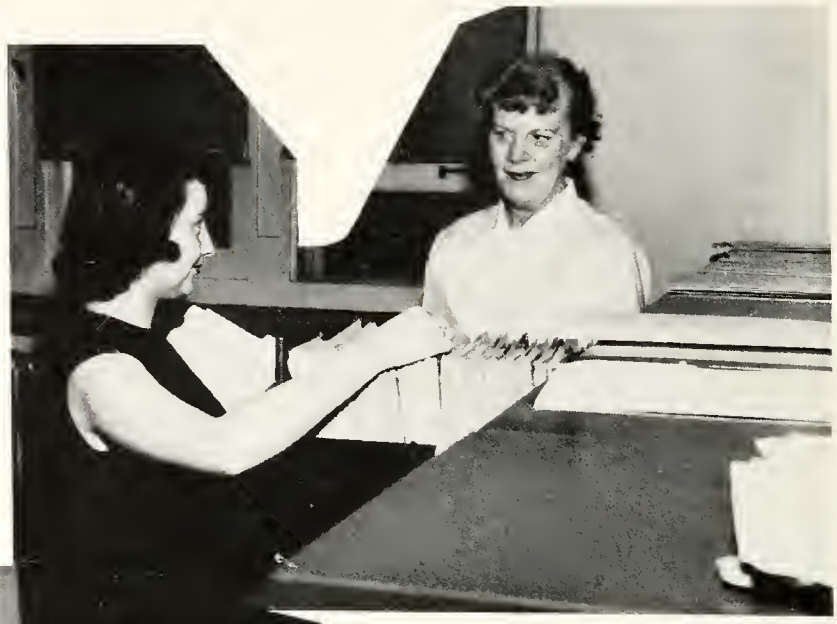

mrs. hany and mrs. leslie look through the records of the health service.

mrs. das "punctures" another patient.

the science department ——

don hubbard concentrates on a lab experiment for chemistry class. accuracy ond casual dress ore importont requirements for this job.

could this be a forerunner of ball state's own "b" bomb?

physics certainly is brain taxing. with that much concentration an "a" should be forthcaming.

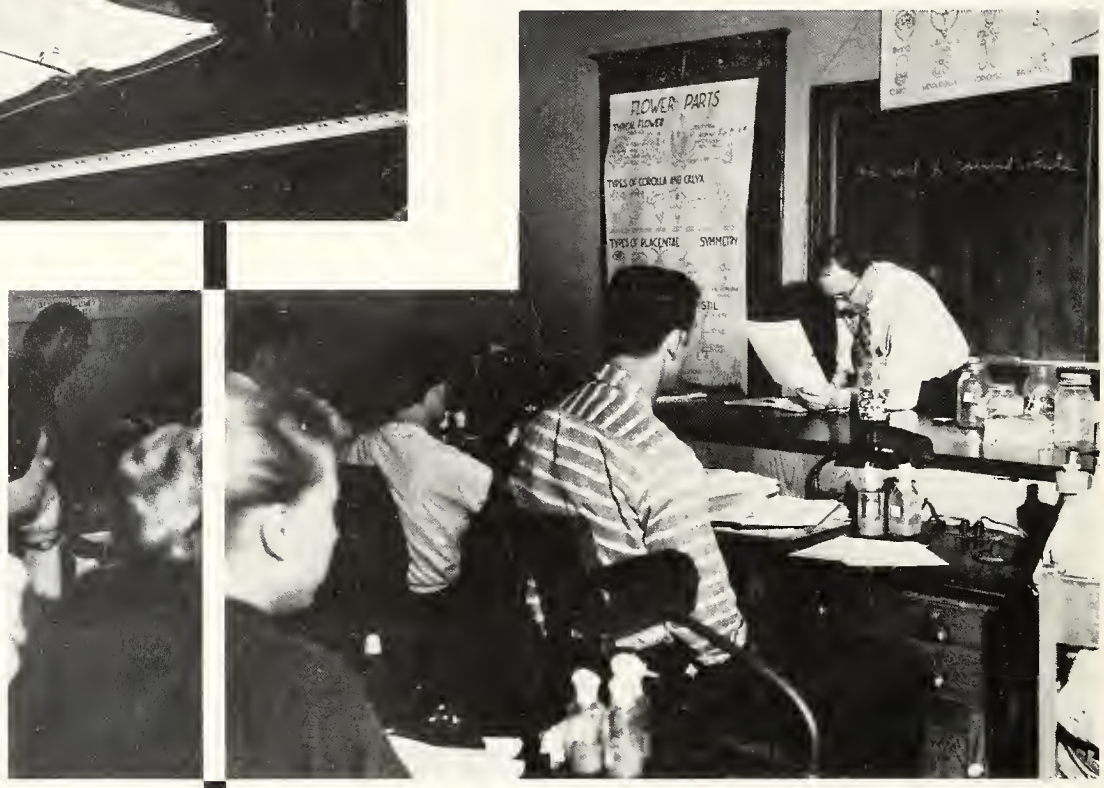

genetics lab disclases many interesting hereditary traits to science students.

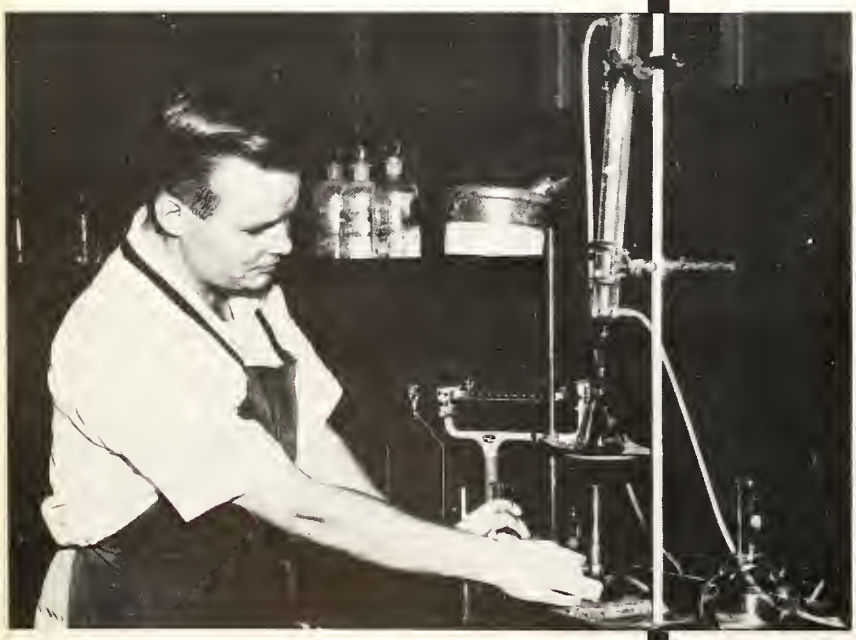

science students spend hours of spare time in the labs working on reports.

amid the hurry and fury of . . . . .

dr. cooper's regular flights in his piper cub . . .

and dr. hummel's lectures.

there are always the enjoyable moments when an instructor must consult his "test book" prior to compiling an exam.

as some nurses pursue the four year course to obtain a b.s. in nursing, they, too, are seen on campus.

prospective ——

nurses,

medical technicians,

doctors, and

dentists

combine

the facilities of the science laboratories on campus. . .

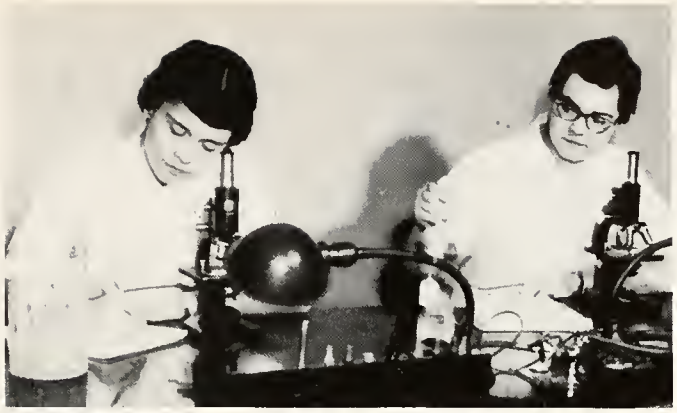

. . . with those in the medical building of the ball memorial hospital.

to reach their goals.

student nurses catch up on studies for their classes in the library of ball memorial hospital's school of nursing

geography club ——

row 1—harold carter, john poorbaugh, jan koontz, tom mccory, richard baker.
row 2—mr. herbert gaede, mr. william stevenson, bob newkirk, tom williams, don nelson, herbert rau.

the geography club was formed to stimulate interest in geography and provide a meeting place for those who have an interest in all phases of geography.

the field trip to the miami valley was the highlight of the year. lectures by international students, films and coffee hours round out the activities of the organization.

officers:

president ..... dick goen
vice-president ..... john poorbaugh
secretary ..... don nelson
treasurer ..... larry campbell

sponsors:

mr. william stevenson
mr. herbert gaede
mr. herbert rau

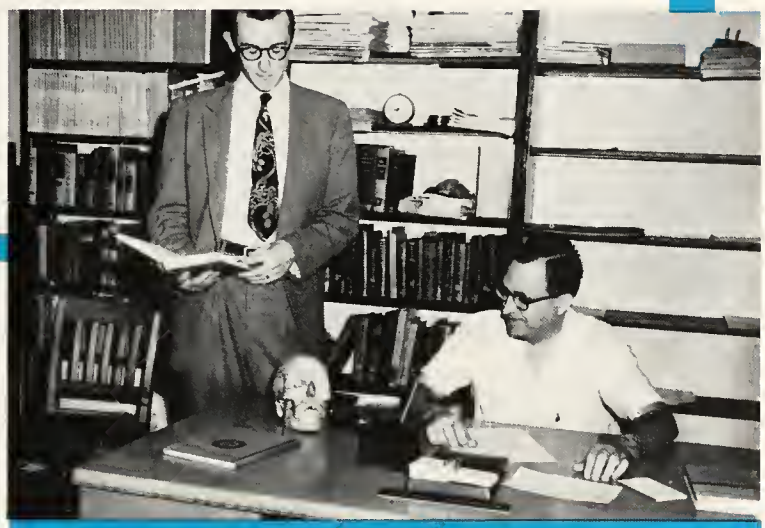

dr. scruton and dr. robertson discuss a problem with the "head" of the department.

it takes deep, deep concentration for dr. schroeder to type those tests he thinks up.

the social sciences are subjects that affect all people in some way, manner, or method. this field is not, as many people think, limited to just the text books. the way one lives is representative of some aspects of this area of study. it is with this in mind, therefore, that the cause for the development of the present club took place. our organization exists to encourage cooperation with other ball state clubs in order to acquaint ourselves, as well as others, with social, political, economic, historical, and philosophical issues pressing us today.

a combination of different meetings were held this year for the campus and among these were; a debate, around election time, between the young democrats and young republicans, a discussion on the egyptian crisis led by dr. john hannaford and dr. mccreary, a thought provoking talk by dr. robert e. robertson entitled, "the dangers of theism," and finally a humorous, as well as informative talk on "newspapers and history" by dr. john schroeder.

social science club ——

officers:

president ..... robert nern
vice-president ..... steve kosanovich
secretary ..... yvonne marcott
treasurer ..... jo farr

sponsors:

dr david l. scruton
dr. john j. schroeder

row 1—dr. schroeder, dave howard, joan farr, bob nern, yvonne marcott, dr. scruton.

row 2—john poorbaugh, sue blodgett, dr. nelson, marilyn miene, judy davidson, norma buck, dick thompson.

row 3—john ertel, ed zahrndt, john moran, bill marohn, bill przybysz.

row 4—ed feikes, leigh morris, james pasman, tom williams.

row 1—charlotte evans, rosemary gard, dean crawford, joan farr, dr. gruenewald, john moran, yvanne marcott, bob nern, judy wagner, phy sedlak.
row 2—john ertel, robert tyler, tom curtis, fred massburg, dr. schraeder, phil douglas, bill feikes, shannon feffett, donald price, ramon avila, dr. hamilton easton, thamas schuckel, ed feikes, dr. john hannaford.

pi gamma mu ——

indiana gamma chapter of pi gamma mu, national social science honor society, was founded at ball state in 1931. the purposes of the organization are to inculcate ideals of scholarship and to develop a scientific attitude toward social problems.

the key emphases of the organization are in the motto, "you shall know the truth, and the truth shall make you free," and in the idea, "give the people light and they can find their own way."

three times winning national recognition for having the outstanding program in the nation, the indiana gamma chapter stresses an active program for the chapter as a whole and for the individuals. national and internatianal politics were featured this year.

pi gamma mu sponsors one public service project each year and in addition to this it has sponsored a trip to a regional conference at bradley university in peoria, illinois. also, a member of pi gamma mu represents ball state at an annual conference on "problems of american foreign policy" held annually at indiana university under the sponsorship of eli lily foundation of indianapolis.

officers:

president ..... john j. moran
vice-president ..... kay kitterman
sec. and treas. ..... dr. w. e. gruenewald

sponsor:

dr. w. e. gruenewald

young republicans ——

row 1—barbara bailey, joan farr, john poorbaugh, jean rine, richard riggin, tom curtis, pat english, bill jackson, tom williams, sharon ronneau.

row 2—ester dawson, fran wild, barb paxson, dot cord, susie perigo, sylvia starr, sue blodgett, mara-le wilson, dorcas condon, elaine agness, marianna moore, martha martin, lois schumm, pat young.

row 3—russ poor, jack meredith, doris whitehead, marge gooding, carol kellerman, bob weiss, linda hodge, phyllis roberts, judy hannagan, barbara ols, marilyn radney, frank phelps.

row 4—frankie bly, yvonne marcott, fred mossburg, larry pinkerton, ward jamesen, joy mayer, wilma woolever, patsy smith, judy davis, marilyn miene, pat underwood.

row 5—barbara waechter, bob nern, henry hosek, john hood, lowell stein, leigh morris, jack linton, tom mccory, judy thompson, mary lou horstman, bill mahron, joanie gruska.

the young republicans really had a year! among many of the events in which the club participated were assisting the delaware county republican central committee during the city, state, and national elections and bringing the "ike bandwagon" to campus. (of course, all efforts paid off.) there were too, meetings to attend and the ball state club blew their horns at the midwest federation of college young republicans in april at madison, wisconsin; at a rally at indiana university; at a rally at depauw; and at state day at the claypool hotel in indianpolis. but we did stop blowing our horns and waving our banners long enough to hear such speakers as governor vernon thomson, senator alexander wiley and governor harold handley of indiana.

officers:

president ..... thomas curtis
vice-president ..... dick riggin
secretary ..... jean rine
corresponding secretary ..... pat english
treasurer ..... john poorbaugh
program chairman ..... tom williams

sponsors:

joan klentzer
dr. william sutton
dr. alan huckleberry

first row—john ecker, jane ecker, dr. ferrill, sharon gebert, john ertel.

second row—dick thompson, nancy brown, ken ballinger, elaine price, william mugg.

young democrats ——

the young democrats, an orginization of undefeatable character, had a challenging year. (really, we didn't do too badly!) on the local level, our part was played by sponsoring debates for the wesley foundation and the student center. in addition to this, our spirits were shown exceptionally well at the kefauver political rally in anderson and while working for the party by campaigning for "dollars for democrats."

officers:

president	john ertel
vice-president	judy rush
corresponding secretary	elaine price
recording secretary	marilyn yocum
treasurere	john ecker

sponsor:

dr. everett ferrill

pop corn at a democratic rally? now, kefauver surely didn't come to anderson just to witness the mastication of goodies!!!

student center administration ——

chow time for director kershaw's rare collection of tropical fish. fish??

jo klentzer is secretary to the director and assists the student center committees in their work.

miss crawford and miss reynolds manage the cafeteria and tolerate the long, anxious lines of hungry students.

"miss k" (for kitchen) runs ball state's bookstore.

alumni association ——

robert linson, director of alumni relotions advises his secretaries.

the board of directors of the alumni association at a session during 1956 homecoming.

carol clossay, barb bailey, linda henley and lois geiger have a big job in keeping alums' records in order.

residence halls ——

inside'n out there is life.

actually the "out" is merely a cold structure of steel and stone while the "inside" breeds life.

elliott - rogers - south halls merely suggest that "dorm life" entails the imagination, co-operation and perseverance of all —

The dean of student affairs has an affair of his own . . . his birthday party at elliott.

"would you mind getting your elbow out of my ear !"

"sure is dark".

"now, if you hide the third pat of butter under your bread . . ." elliott hall men host muncie boys' club members at a christmas meal.)

elliott hall council ——

raw 1—larry haynes, alan camren, ball click, paul dailey.
row 2—norman poe, byron himelick, dean gerber, harry lykens, jim danglade, dave howard, ron cress, jim kirkman, roger mitchell, tom szymczak, bill deaton, rick dellinger, gene ruse, lyman bond.

elliott hall is more than a place to study, eat, and sleep. under the leadership of the executive council, a variety of activities take place.

first place for a homecoming float was won by the residents of the hall, and there was homecoming open house. surprise dinners, thanksgiving dinner, the christmas party for the boys' club, and the senior recognition banquet were other highlights of life at elliott.

trade parties with the women's halls, intramural athletics, and chess, card and ping-pong tournaments also helped fill the leisure hours.

officers:

president ..... alan camren
vice-president ..... larry haynes
secretary ..... bill click
treasurer ..... paul dailey

sponsor:

larry campbell
lyman bond

wagoner hall ——
to be open for men students
fall '57 ——

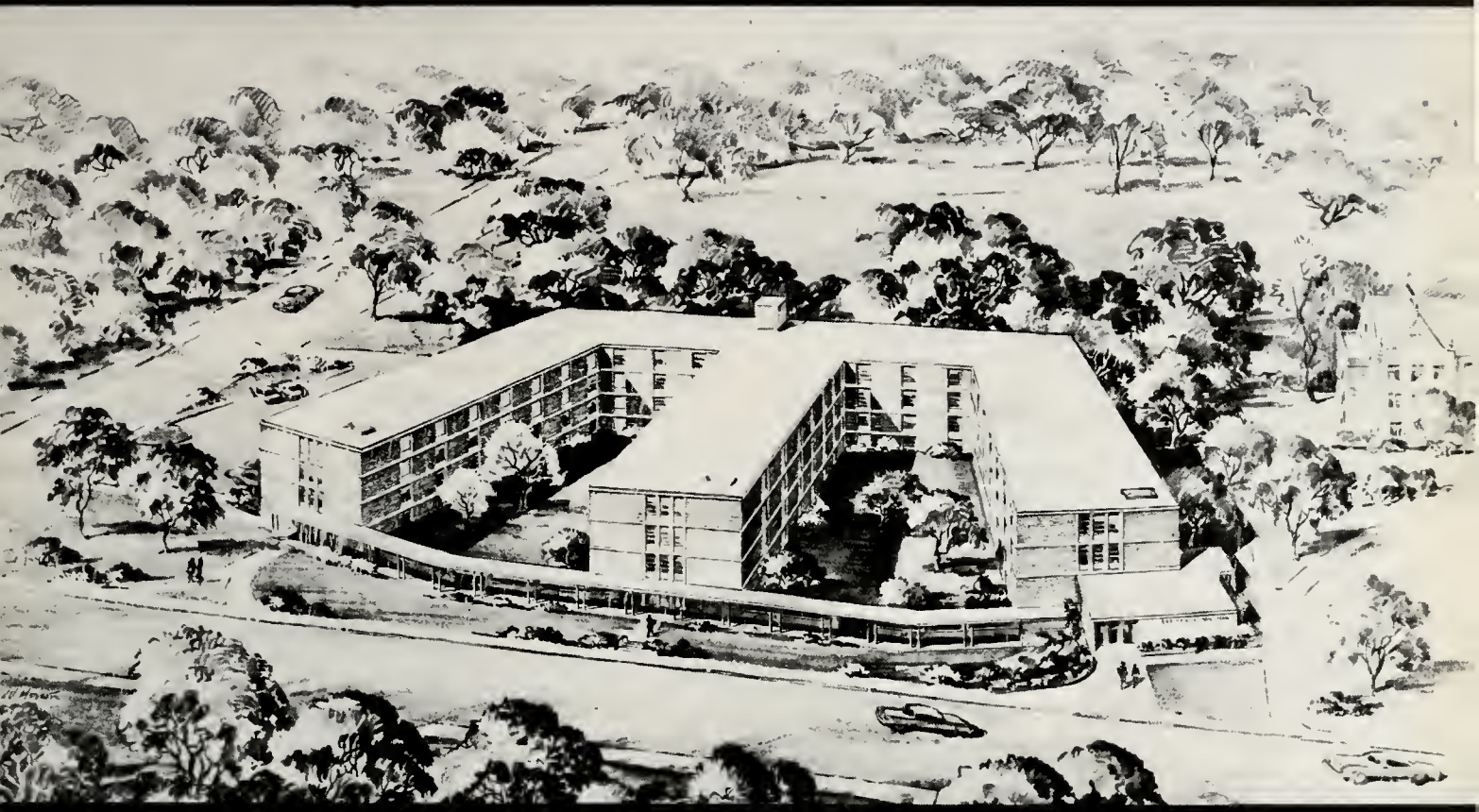

association of women's residence halls ——

seated—governor charlene grolla.
standing—secretary jan fuhrman and treasurer nancy dumont.

awrh council ——

row 1—ellen harvey, jan trittschuh, pat mccambridge, marcedis wynns, jalene joyce, pat turner, sue woods.
row 2—wilma shultz, jo ellen hartman, jo ellen hartman, jenny pallard, marilyn werdine, fay follett, carol clossay.

association of women students ——

officers:

president	judy jones
vice-president	jody wilt
secretary	ann zieg
treasurer	judy lape
big sister chairman	sue wood

sponsors:

miss wickham
dr. sorenson
mrs. stowe

the purpose of a. w. s. is to further the spirit of fellowship and good-will among the women students of the college, and to promote and support those functions, educational and social, which will foster good relationship between the women students and the college community. among the different functions of a. w. s. is the big sister program which helps the new women students become better acquainted with the school and other students.

seated—jody wilt, ann hubbard, judy lape, ann zieg, sue wood.
standing—sue ferguson, charlene grolla, kyra mckay.

and life
in the
women's
residence
hall ——

lucina hall ——

lucina hall council ——

homecoming open house, a trade with elliott hall, a hearts and darts party, hanging of the greens, parents' day open house and senior brunch were all a part of living at lucina hall this year.

thanksgiving vespers, christmas vespers, and courtesy week were another phase of lucina life. and it's impossible to forget those dorm parties!

officers:

president	carol clossay
vice-president	peggy gillette
secretary	sally fuller
erasurer	sue blodgett

sponsors:

miss haugen
miss upton

student staff:

kay jenkins
jan johnson

row 1—peggy gillette, betty soyring, sally fuller, mary ruth birk, janice forlow, jane myers, janet blair, wilmo shultz, sue struve, miss haugen, julia mitchell, carol clossay.

row 2—jan johnson, ruth sriver, janice stagg, wilmo babb, ruth paschen, onne trimble, sue blodgett, jodi reynolds, marilyn bartkowiak.

north hall council ——

row 1—norene boyts, nancy shafer, flo hecko, gyneth sprunger, marcedis wynns, jerry hebert.
row 2—diane phillips, joan cleveland, sally cravens, marjorie brown, nancy manley, marcia hamilton, darlene mckibben, anne gibson, gloria smith, lorene norton, jayne edwards, sandy gartley, connie jo somers.

north hall's council serves as a legislative body to form the various policies of the hall. homecoming activities, open house, various house parties, christmas breakfast, exam teas, trade parties, junior prom punch, parents' day open house and senior brunch were all highlights of the year.

officers:

president	marcedis wynns
vice-president	flo hesko
secretary	gyneth sprunger
treasurer	nancy shafer

south hall council ——

row 1—donna kelley, corky kleihege, darlene camp, jalene joyce, joanne bard, dorothy starr, pat witmer.

row 2—sandra goller, myrna stutsman, dorothy ayabe, kathleen anthony, ann hagle, nora herzer, judy reed, pat coleman, marty hersberger, mrs. myers.

south hall was brought to ball state from bunker hill, indiana, in 1946. it formerly belanged to the u.s. navy, but in the fall of 1947, it received an hororable discharge and was invaded by ball state students.

highlights of the year at south hall were homecoming open house, december open house, christmas breakfast, christmas, thanksgiving and easter vespers, and a thanksgiving project at the delaware county home, an exchange party with elliott, a party with fraternity pledges, parents' day tea, senior brunch, and spring tea closed the year's activities.

officers:

president	jalene joyce
vice-president	dorothy starr
secretary	darlene camp
treasurer	joan bard
director	mrs. myers
student staff	pat coleman, beth schneider

campaign skit for dorm election.

row 1—marilyn werdine, kay harvey, lynn lauby, karin yopst.

row 2—mary long, peggy anderson, betty shirey, sue danforth, ellen harvey, joan bell, pat ballinger, barbara medved.

row 3—joan todd, miss joan cole, joy mayer, carol loudenback, sally smiley.

brady hall council ——

major activities at brady hall were a halloween party, thanksgiving vespers, hanging of the greens, christmas breakfast, and pixie and angel parties.

a valentine's party, a talent party, and exam breaks were other features of the year. brady also won third place for homecoming decorations.

brady residents participated in the dedication of woodworth halls and campus chest. weekly vesper services were held for those who wished to attend. knitting, ping-pong, card playing and dancing instruction was another project, as were safety week and courtesy week.

officers:

president	mary long, ellen harvey (spring quarter)
vice-president	joy mayer
secretary	lynn lauby
director	miss joan cole
student staff	karin yopst, mary long (spring quarter)

brady girls entertain children from longfellow school.

row 1—ann zieg, mary minniear, butch pippen.

row 2—ruth ann staley, jaren powell, judy johnson, marilyn radey, judy thompson, jade mcmillan, joyce rathel, margene dykhuizen, sharon utterback, anne rody.

row 3—nancy sands, sarah athey, carol brammell.

crosley hall council ——

"shrunk him down about this high."

the year of a residence hall is never without plenty of life and activities which causes its roof to ring. crosley hall is no exception! with the aid of our director, miss shirley trent, and our student staff, carol brammel and sarah athey, crosley hall was well initiated.

starting the year off, was the election of dorm officers, and then, plenty followed. for instance, homecoming decorations appropriate to the theme of "make a clean sweep cards" were made, parties for hanging christmas decorations, celebrating george washington's birthday, and sweeting up valentine's day were held.

parents are not forgotten, and on parents day a tea in their honor is given. senior brunch, safety demonstration, contributing to campus chest, dances, vespers, and trade dinners with elliott hall were all enjoyed by the girls. crosley hall, itself, got a present and this was a new hi-fi set. spring comes and the girls go home, the hall silences some, but in the fall, the doors are flung open, and again we begin.

officers:

president	arlene karp
vice-president	jade mcmillan
secretary	ruth ann staley
treasurer	mary helen pippen

row 1—carlene beaty, lee eklund, sue wisenberg, sue woods, jeannine usher, donna van camp, lorraine styburski.

row 2—ann bauermeister, linda heiser, nancy jackson, sue spitler, rosie roof, donna fidler, peggy dunn, margaret paulek, anita smith, linda stephens, janet blume, jayne judkins.

rodgers hall council ——

rodgers hall was opened for the first time last september. after dedication ceremonies, homecoming open house was held. new officers were installed and thanksgiving baskets were filled during november, when the residents gave miss hudson, the director, a hi-fi phonograph.

rodgers residents celebrated christmas with hanging of the greens, christmas vespers, and a christmas breakfast. a euchre tournament highlighted january, "cupids and hearts" were prominent during february, highlights of april were easter vespers, a ping-pong tournament, and a snapshot party. a talent show, safety week, parents' day, and senior brunch closed the year's activities.

officers:

president	sue woods
vice-president	donna van camp
secretary	sue wisenberg
treasurer	mary eklund

rodgerites roll out the "snow" to add to the hall's yuletide spirit.

seated—rosalyn shoemaker, sandy todd, marge morris, carol ann henry, carolyn schaphurst, jinny o'connell, jenny pollard, phyllis roberts, bonnie fussleman.

standing — miss stobough, nancy leroy, marilyn stookey, elaine agness, jan scheerer, nancy chandler, mavis brant, carol eggers.

wood hall council ——

officers:

president ..... jenny pollard
vice-president ..... nancy leroy
secretary ..... bonnie fussleman
treasurer ..... mavis brant

sponsors:

miss stobough
jan scheerer
marilyn stookey

"com'ere, lover boy."

wood hall is proud to be one of the wings in the new woodworth residence halls. this is the first year that 150 ball state coeds have lived in this lovely home while at school.

our hall council got under way organizing dorm parties, contests, and other such activities. the council meets approximately twice a month to talk over any problems which may confront the residents. the committees have planned, while the corridor chairmen present the views on dorm life which they have received from the different sections of their halls.

a special project of our courtesy committee this year was the sponsoring of a boy from white's institute in wabash, indiana. he was a guest of wood hall on his birthday on february 26. our main objective is to provide pleasant and useful experiences for all who reside in our hall.

maria bingham hall ——

the women in white are off to plunge into a day of classes and hospitol duties.

at the close of a busy day (or week as far as that's concerned) the life of the student nurse sneaks a taste of relaxatian and socializing.

be it harmony, knitting, eating or just a plain, old date, it's all a part of maria bingham and its residents.

the "duke" responds to the requests of jim, mox and gong following ellington's concert. autographs, publicity, and that, too ! gee ! duke it must be nice !

no, you're not confused or in the wrong section. you see — duke ellington (sponsored by sigma tau gamma social fraternity) presented a real jazz concert in assembly hall this year and the editor just couldn't find the right spot for this event in the '57 orient. so, nothing like closing the section of residence halls with "memories of duke."

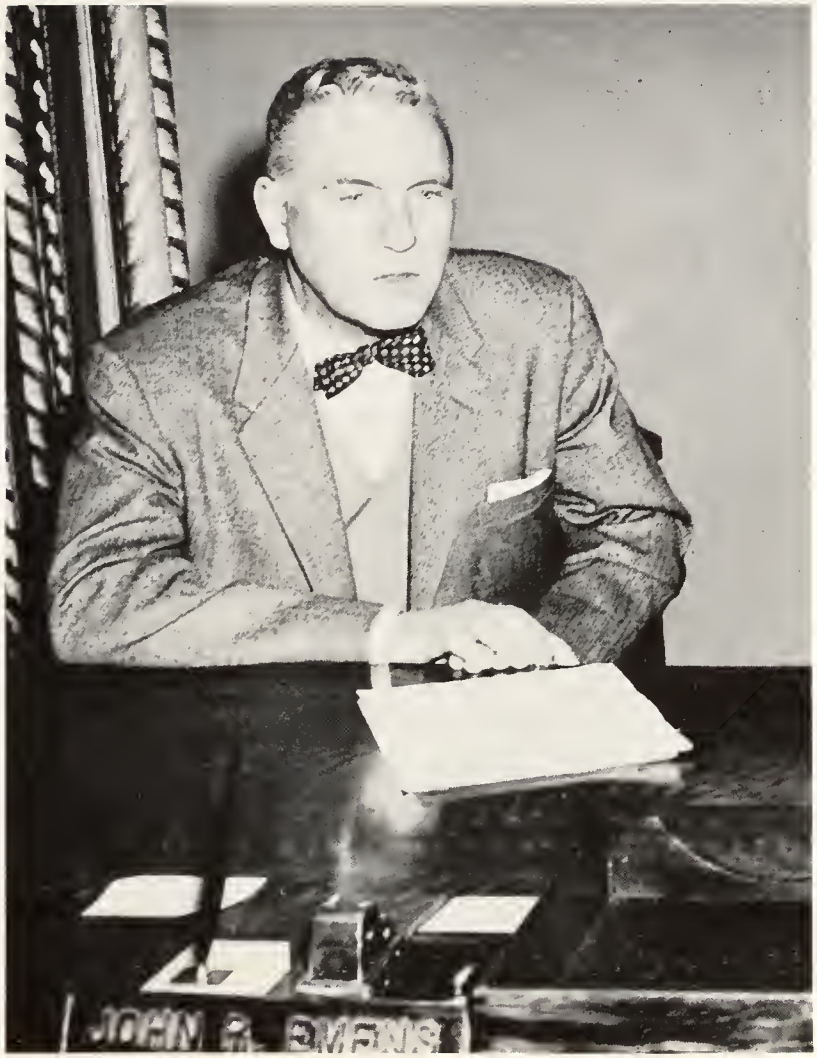

John R. Evens

our president ——

state teachers college board: a. m. bracken, vice-president; muncie, indiana, edward b. raub, jr., president; indianapolis, indiana, wilbur young, (ex officio); indianapolis, indiana, john d. ennis, secretary; terre haute, indiana.

state board ——

during a stone setting ceremony at woodworth halls, mrs. oscar ahlgren, whiting, a member of the state teachers college board, puts symbolic documents in a metal box which was placed beneath the stone. president emens and woodworth staff members joan cole, donita stobaugh and thelma hiatt participate in the program.

dr. oliver c. bumb, administrative assistant to the president and coordinator of public affairs, greets another busy day.

dr. richard w. burkhardt, dean of the college, and dr. howard g. johnshay, dean of student affairs, pause for a scrutinizing glance at the bulletin board.

dr. inglehart, mr. linson and mrs. hortley look over some photos in the publicity office.

dr. collier and miss wickham find that being deon of men and dean of women keeps them busy keeping ball staters in line.

miss mary kitchin and mr. robert primmer share an office (207) and a drink on second floor ad.

dr. grady and dr. huckleberry meet at the faculty mailboxes. what? is that an overdue book notice you're holding, dr. grady?

dr. michael, dr. koenker, dr. beyerl, mr. mcnaughton, and mr. ervin meet to discuss some of the administrative problems.

wallace, wagner, ond newton—the guiding heads of the business office—at their weekly meeting in mr. wagner's office.

pope, toombs, norris, and himelick seem pleased over the financiol report of the college.

left to right: carol brammell, mary lou hoover, jan johnson, charlene grolla, linda stephens, ruthie horstman, annettie good. absent when picture was taken were ann hadley, carol kaeuper deardorff, and barbara larue king.

clavia ——

the purpose of clavia is to honor outstanding senior women leaders of ball state, to advance the spirit of service and fellowship among women, to emphasize and uphold the true meaning of scholarship, to further the goals of education in its many purposes, critical loyalty to the college and to society, and to promote the practice of democratic group leadership.

the major activities of the group, which was founded in 1951, include an information booth at homecoming; ushers at convocations; co-sponsoring high school senior day; and their spring scholarship breakfast.

officers:

president	charlene grolla
vice-president	ruth horstman
secretary	linda stephens
treasurer	janet johnson

sponsors:

dr. beth vail
dr. helen sornson
mrs. robert hargreaves

seated—bob bonshire, don nelson, bill marohn, ronald gerkin, dick sorrell, tom curtis, dale ostler, dick watkins, max moore, steve kosanovitch, leigh morris, and gerald sweet.

standing—keith bennett, don hubbard, and wayne campbell.

blue key ——

blue key was founded at ball state in 1932. since then, it has strived to select only those men who have displayed unusually good faculties for service, leadership, and character and have at the same time maintained a scholastic ratio sufficiently above the all men's average.

blue key national honor fraternity, is a service organization, but because its members are initiated at a time when they are already obligated to other organization, it concerns itself with those service projects that can be handled by a few men at particular instances. it sends a representative to the alumni office to help out during homecoming and blue key has an information booth with clavio at homecoming and again it joins with clavio to provide a co-chairman for high school senior day.

blue key's best service, however, comes from its treasury. from the profit of its two money making projects (selling homecoming buttons and the sweetheart ball), we give scholarships to deserving students, support high school senior day, and this year, we donated money to be used to feed the football team before its last three home games.

officers:

president .... don hubbard
vice-president ... tom dobbs
secretary ..... jerry jennings
treasurer ..... don myers

sponsors:

dr. robert koenker
dr. robert bell

who's who ——

don hubbard

jack humbles

mary lou hoover

dick watkins

david poore

charlene grolla

pat wells

don nelson

karin yopst

dick sorrell

who's who ——

carol brammel

janet johnson

joan laskowski

ronald gerkin

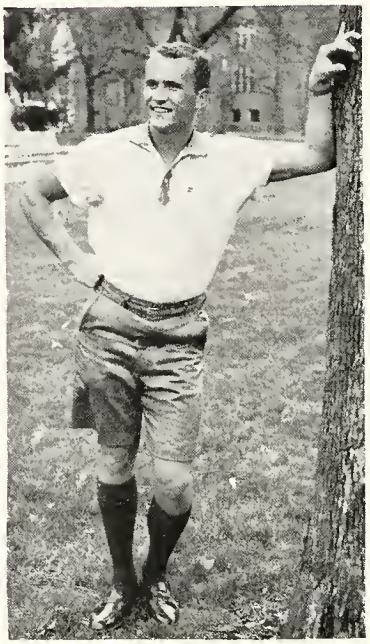

dale ostler

tom curtis

ruth horstman

max moore

sandy scott

who's who ——

annettie good

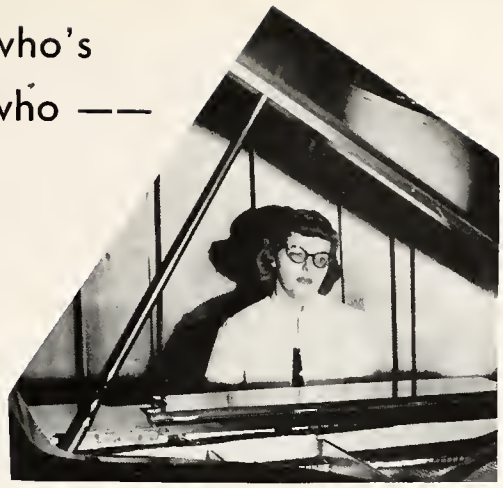

barbara mccaal

dee stewart

russell poor

keith bennett

jerry jennings

linda stephens

not pictured:
don meyers,
reene alley

shirley hatley

judy wann

l. to r.: peggy lehman, morry mannies, sue miller, sandi little.

freshman class officers ——

the big activity of the freshman class was the freshman class party held may 16, in the p.a. demonstration room. the party was open to all freshmen and their dates and the event included dancing, entertainment and plenty of food. the class officers were the organizing and planning body for the party.

officers:

president ..... morry mannies
vice-president ..... sue miller
secretary ..... sandi little
treasurer ..... peggy lehman

sponsors:

the orientation instructors headed by dr. howard johnshoy.

sophomore class officers ——

the sophomore class brought to ball state's campus this year the fabulous four freshmen singing group for their third appearance here in the last four years. the two hour concert was held in assembly hall on march 21 and a standing room only crowd was on hand for the event.

officers:

president	ed hildebrandt
vice-president	jane harley
secretary	marge guthrie
treasurer	mary french

sponsors:

dr. everett ferrill
capt. charles o'neal
dr. david scruton
miss evelyn hoke
mr. herbert gaede
mr. bernard josif
dr. thomas jordan
mr. gerald alexander

marge guthrie, mary french, ed hildebrandt, jane harley

junior class officers ——

officers:
jerry amstutz, v.-pres.; toots pickett, treas.; gerald sweet, pres.; judy jones, sec, was not present.

the junior class has as its major activities, the sponsoring of the annual junior prom in the spring at which mary long reigned as queen this year; and the junior convocation when new clavia and blue key members are announced along with the winner of the chi omega social science scholarship.

junior prom committee: row 1—bob bonshire, chairman; alice abroham, dick uhlir, stephonie dart, larry horney.

raw 2—bill wiggins, jerry sax, dale foza, alex benka, glen hyndeman.

junior covo committee: les barkdull, toots, pickett, janie larowe, fred hamilton, co-chairman. amy sheehan, co-chairman, was absent.

5

row 1—martha rhaades, onnettie good, elaine habegger, diana stumler, frances busby.

row 2—mike prosser, marcella carpenter, mr. stowe, joan farr, john poorbaugh, ester dawson, larry lesh, marge reagon, don eckels, pat mccambridge.

row 3—winifred cook, carolyn snouwaert, marcella andrew, jolee fritz, john board, rev. hugh pickett, dr. pippenger, dave king, don birt, joy mayer, charlene jordon, judy brown, barbara hammond, shirley jufford, betty bobbitt.

religious council ——

ball state's religious council is composed of representatives from each religious group on campus. "it shall have as its purpose the development and expression of religious life on this campus," reads the constitution.

know your church night, religious emphasis conference, thanksgiving and easter convocations, brotherhood week, committee on racial equality, inter-religious dinners, residence hall visitations, the semi-monthly publications called contact, and maintaining the meditation room are some of the things for which the religious council is responsible to the college and student body.

larry, ed, and pat resort to heavy discussion for religious emphasis week is near at hand.

officers:

president	john poorbaugh
vice-president	ester dawson
recording secretary	joan farr
corresponding secretary	marge reagon
treasurer	larry lesh

sponsors:

dr. v. h. carmichael
dr. raymond olson
dr. leo hauptman
dr. w. g. pippenger
dr. phyllis nelson
dr. william sutton
mr. edward stowe, religious counselor

albright-otterbein fellowship ——

row 1—phil rider, kae sprunger, annette amstutz, ellen thompson, elaine habegger, alice stuber, frances busby, carol mannies, verle rager, jenne corale, larry lesh.

row 2—mary dome, josephine thomas, bonnie rigney, beverly baker, jim white, russell secrest, michael cagley, dr. pippenger, mary ann huff, audrey wilhite, rosie mckenzie, carol pritchard.

the purpose of the a. o. fellowship is to unite students in christian fellowship with the goal of an ever deepening relationship to jesus christ.

this is the a. o.'s second year as a ball state religious organization. meetings are held each sunday evening of the school year, and programs have included guest speakers, panel discussions, bible studies, and films. activities of this year's group have been parties, a breakfast, picnics, christmas caroling, and conducting a sunday evening service at the local church each month.

officers:

president	frances busby
vice-president	larry lesh
secretary and treasurer	bonnie rigney

sponsors:

rev. harry taylor
dr. w. g. pippenger

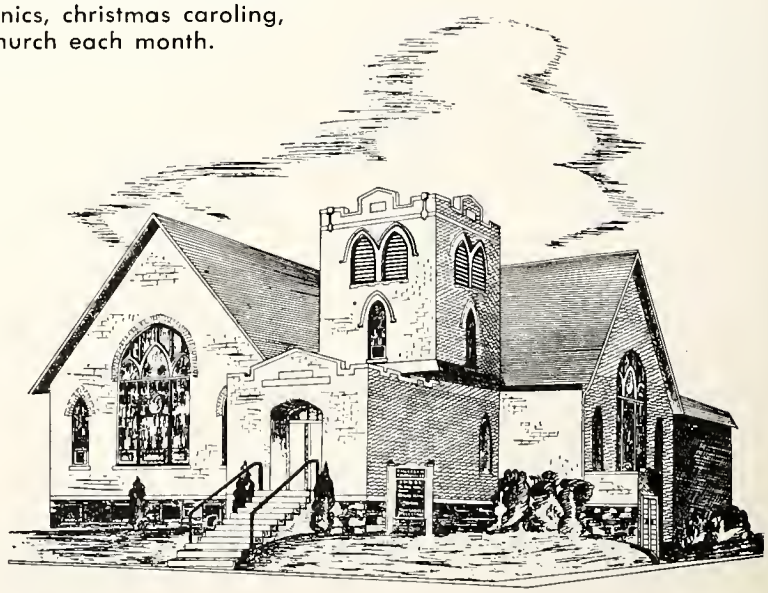

row 1—betty kingery, karen hammontree, patricia pope, nancy bevers, judy brown, joyce calloway, donna truitt, janice maple, annie burns, marcele everest, phyllis schooley, shirley ramsever.

row 2—hugh pickett, wilma sheets, owa fukui, margaret gwinnup, don grantham, sandra goller, roger johnson, jr., evelyn lacey, jim mccoy, paul snyder, gayle replogle, shannon reffett, carol sue jackson, john hood, jo ann lock, frank johnson, pat lange, don birt, sue woods, dave skelton.

baptist student fellowship ——

the baptist student fellowship is the student organization of the baptist student foundation at ball state. the baptist of indiana maintain a house for the organization and a full-time minister-to-students has served ball state baptist for the past three years.

each sunday morning students gather at the student house for a coffee hour and a sunday school class and this is followed by sunday evening discussion program. worship, social apportunities, study groups, and opportunities to attend state and national conferences of the baptist student movement are provided.

officers:

president ..... nancy beavers
vice-president ..... david skelton
secretary ..... annie burns
treasurer ..... gayle replogle

sponsors:

rev. hugh d. pickett, jr.
dr. edward strother

"bull session" at the baptist house

post toasties, milk, buttered toast and levis — pure unadultered luxuries ! !

the disciples student fellowship was organized in the fall of 1954 and is sponsored by the christian church; however, it encourages and welcomes young people of any faith.

this organization seeks to present the facilities and opportunities of the "church away from home" and to enhance the spiritual growth of all disciple students.

activities this year included work camp at flanner house, st. patrick's picnic, cookie and candy sale, state retreat at indian lake, meetings with other student groups, and visits to other churches.

officers:

co-presidents	betty bobbitt and dave king
secretary	nancy horton
treasurer	tom bowne
coordinator	pat mccambridge

sponsor:

rev. robert sulanke

disciples student fellowship ——

row 1—pat mccambridge, sara wasson, jerry elmore, betty bobbitt, dave king, jan sanders, susie frazier.

row 2—doris bricker, carolyn snouwaert, rita horton, jana lee opdycke, carolyn crawford, marge reagan, sandra druck.

row 3—jim durham, jack miller, dick richey, thomas baker.

newman club ——

newman club is the national organization for catholic students in non-catholic colleges and universities whose purpose is to enrich the spiritual, cultural, and social lives of its members.

weekly wednesday meetings are held which include balanced program of religious, intellectual, and social activities. cammunion breakfasts are held monthly and there is a monthly social event. annually there is the christmas party for children. delegates also are sent to the national, province, and state convention.

newmanites socialize as the angel looks on.

officers:

president	mike prosser
vice-president	tom wickens
treasurer	pat moynihan
recording secretary	nancy dumont
corresponding secretary	pat micklitsch

sponsors:

dr. robert swanson
dr. l. j. scheidler
mr. james hinga

row 1—anne morrison, pat morrison, paula bolerjack, ruth ann schuhmacher, pat micklitsch, nancy dumont, father leah, irv stumler, pat moynihan, ed feikes, shirley voisard, pat nietch, gail tracy.

row 2—marilyn fuss, lori hazmierezak, darlent dietrick, carole goetz, jone gruszka, marilyn bartkowiak, sandra mosier, joanne bard, mary morgan, sharon ranneau, roberta mckaig, nancy pickell.

row 3—marilyn zehner, diana stumbler, janice soens, joyce slaughter, marilyn radey, joan bell, dorothy cormier, kathryn goble.

row 4—george spitz, phil spears, bill schafer, ed zahrndt, frank keftnane, paul schildgen.

row 5—david evansecky, dave gawlikowski, ralph lake, george schath, bob lewando.

row 6—francis hendrickson, john hines, fred reinke, kent beeler, mike metzcus, pat gorman.

wesley foundation is the methodist church at work on the ball state campus and is supported by all indiana methodists. open to any student, wesley tries to meet the varied needs of college students through a program of christian fellowship, worship, study, and service.

in addition to regular programs on campus, many deputation teams have taken programs to nearby local churches during the year. work camps have been held at flanner house in indianapolis; bethany lutheran home in dayton, ohio; madison county home; and christian center in bloomington.

officers:

president ..... marcella andrew
vice-president ... ednamae hammontree bowman
secretary ..... marilyn felty
treasurer ..... john poorbaugh

sponsors:

rev. donald l. barnes
miss jolee fritz

wesley foundation —

row 1—marilyn felty, john poorbaugh, joan farr, marcella andrew, lynn hyer, jolee fritz.
row 2—mary ann hasty, marie wilson, danalee meitzler, marilyn yocom, donna babcock, jo nichols.
row 3—sharon gunyan, bonnie follis, ethel shelton, mary andrew, sylvia starr, marilyn waltz, martha rhodes, diane gardner.
row 4—john eaton, nellie lower, david howard, gail burge, dan andrews.

westminster fellowship ——

row 1—linda camren, kay jenkins, annettie good, jan scheerer, phyllis williams, jessie emerson, dorcas condan, barb gaod, dorothy carter, sally snaw, jo hartman.

row 2—miss ramsey, joyce ohlman, sue hillard, carol black, carl brehmer, marilyn keesling, richard artes, wilma woolever, kaye etchison, john judkins, catherine sanford, sharon endicott, charles darger, elaine agness, jack ihle, jane shriner, jenny pollard, carol freeman, janey reebs.

events of the year included a series on christian living, ather denominations, programs at the epileptic village, the county home, a panel on prayer, the w. f. banquet, and weekly coffee hours on sunday morning.

reverend mr. norquist and family

officers:

president ..... jan scheerer
vice-president ..... dave beer
secretary ..... judy lape
treasurer ..... jessie emerson

sponsor:

mr. and mrs. john judkins
miss candice ramsey
mr. and mrs. richard artes

religious advisor:

rev. ernest norquist

ymca and ywca ——

row 1—phil rider, martha rhodes, mr. stowe, pat mccambridge, tom mccory, janice maple, don eckels, nancy brown, uldis smidchens.

row 2—ralph barricklow, patricia pope, larry lesh, marty clark, marilyn keesling, jan white, dwight keck, mary ann harrison, don andrews, margaret harwood.

there has been either a ymca or a ywca or both on campus for over thirty years. this year is the official merging of the two groups. the "y" has been responsible for starting many campus activities such as: orientation week mixer, big sisters, b book, thanksgiving and easter convocations, and most recently, freshman camp.

service projects, such as, having a christmas party for a needy family, participating in campus activities as religious emphasis week, brotherhood week, campus chest, universal day of prayer for students, regular twice-monthly meetings and participation in state and regional conferences.

officers:

president ..... pat mccambridge
vice-president, ymca ..... larry lesh
vice-president, ywca ..... carolyn shreeves
secretary ..... marilyn keesling
treasurere ..... martha rhoades

sponsors:

mr. and mrs. edward stowe
miss donita stobaugh
mr. merle strom

just a short breather during "brotherhood week."

row 1—harry lykens, jack mcfarland, harvey omstead.

row 2 (going up)—duane deal, fred meeker, jerry beck, ron gearring, george lang.

row 3—fred yerkes, arthur graham, gory yates, bob frank, don birt, ken richardson.

row 4—jerry elmore, bill click, dave duvall, ken stanek, dick rees, bob cooksey.

alpha phi omega, national service fraternity, effected its four-fold purpose through such projects as ushering at convocations, gathering "books for asia," conducting guided tours of the campus for visitors, working at camp red wing, assisting the easter seal campaign, and sponsoring the bulletin board in the student center for obtaining rides.

officers:

president ..... harvey omstead
vice-president ..... jerry beck
recording secretary ..... ross egger
corresponding sec. ..... harry lykens
treasurer ..... bob frank

sponsor:

mr duane deal

apo men pack books for asia

veterans organization ——

row 1—ralph baker, dale hille, jack o'nan, jr., edwin mccreary.
row 2—ralph relue, george schath, ed feikes, john hood.
row 3—bill pyle, fred reinke, john hines, frank kaftovic.

this is the only organization on the ball state campus exclusively for veterans.

to create, maintain, and perpetuate good relations between our members and ball state teachers college, to encourage high scholastic achievement among its members, to assist returning veterans in readjusting to college and civilian life, to assist the college in every way possible, to plan social activities and events beneficial to the members of this organization and their fimilies, to take part in and to sponsor worthy projects, to provide financial assistance to its members, and give a scholarship to some worthy veteran are some of the function and purposes thatt combine and make possible the continuity of the veterans organization. sponsoring a korean child care fund and providing speakers for the organization were also included in this year's activities.

officers:

president	jack o'nan, jr.
vice-president	robert uplinger
secretary	donald bragg
treasurer	john poorbaugh

sponsors:

dr. kenneth m. collier, faculty advisor
mr. richard e. adams
mr. robert f. kershaw
dr. lloyd s. narramore

6

foreword

the 1957 orient athletic section establishes a precedent that will be followed in future annuals. instead of beginning with autumn varsity and intramural athletics, the bike-a-thon highlights, spring intramurals, and spring collegiate sports results of the preceeding season will be related.

r. o. t. c — mens champion.

—— presenting the bike-a-thon

since 1952, the lambda chi alpha bike-a-thon has become the most widely competitive event among independent and social organizations on ball state's campus. feminine bicyclists pedal 20 laps over the track while the men riders race 120 laps.

alpha omicron pi sorority winner.

the bicyclists provide thrills, chills, and spills for the screaming fans

track champions

hadacol kids

fred richter

al miedema

al miedema took the badminton singles championship while both fred richter and miedema captured the handball doubles championship.

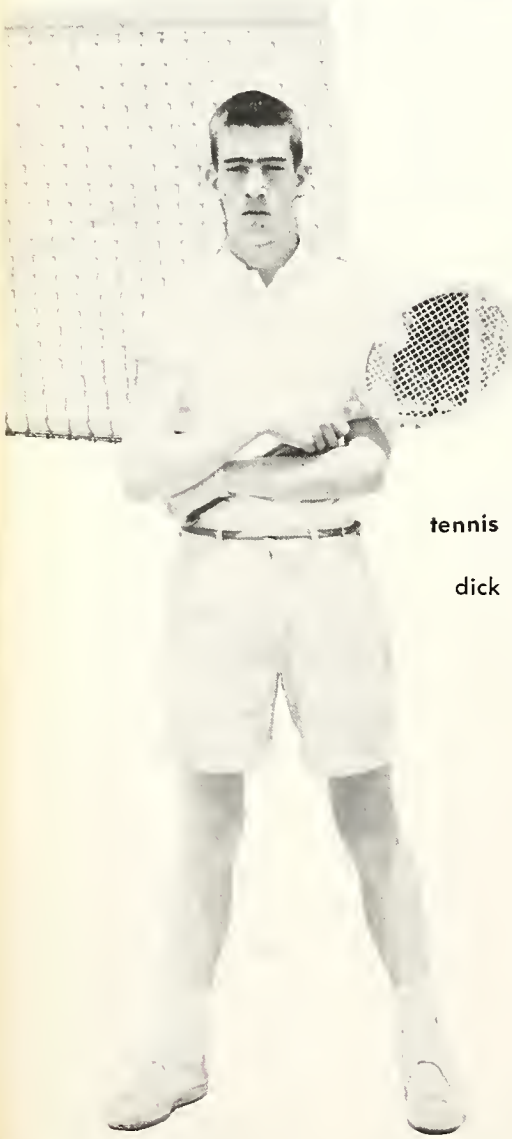

tennis champion

dick manley

all-school and independent softball champions

fraternity softball champions
kappa sigma kappa

blue league champions
lambda chi alpha cougars

gold league champions
lambda chi alpha wildcats

football ——

getting ready for the season . . .

"will they ever get into shape?"

this'll give butler the brush!

"i wonder if he's counting?"

getting the rough edges smoothed out in scrimmage will help the team's performance on saturday afternoons.

coaches mihal, freeman, lewellen, skrien, and hinga discuss a scouting report on future opposition.

those coaches spend too much time on "fundamental hints."

the managers, portalese, schmeltz, ice, and baker check the medical supplies.

why can't they be just a little more careful?

the varsity squad ——

cardinal guards and tackles in the back row are: bracich, rush, rapp, schaeffer, stiffler, wiggs and livergood. kneeling are miller, hendrickson, teder, coar, heater and dooley.

the centers and ends are, standing, wuerthner, clark, cox, wood, butler, fritts and douglas. kneeling are: bollhauve, innis, cooper, wright and holmes.

standing are backs heldebrandt, farrell, ondrejko, hatrak, sosh, lowe, brown and osthimer. kneeling are norm smith, hoover, kindt, koehl, pinkerton and bergman.

the freshman squad ——

freshman gridders in row one, l. to r., are pittman, baird, gregor, strozeruski, mccleary, bowdoin, mongold, rozzi and drerup.

two two: linn, tooley, weiss, levis, arnot, mccarthy, eichorst, pauline and marshall.

row three: sipe, johson, herbert, million, austin, breedlove, tysal and hooten.

row four: smegol, hatch, lehman, erickson, brunso, perry, hall, huffman and macy.

and so the season opens . . . .

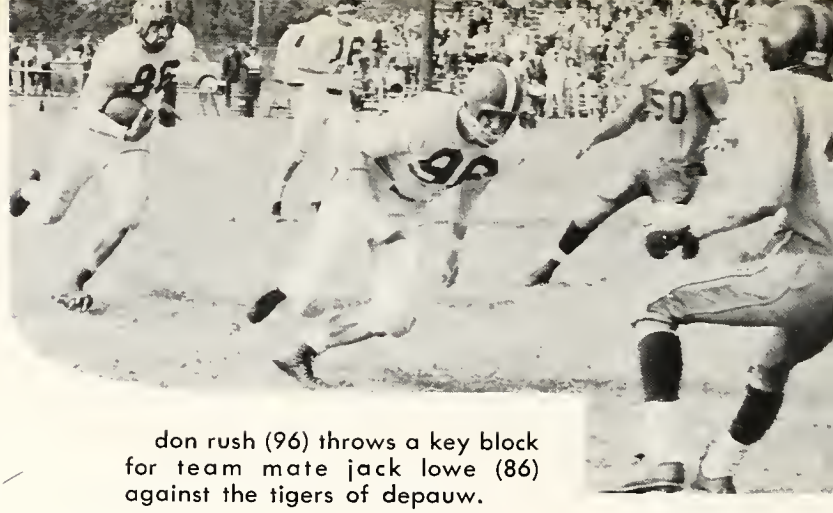

don rush (96) throws a key block for team mate jack lowe (86) against the tigers of depauw.

after being riddled by graduation, ball state's 1956 football squad upset pre-season dopesters by compiling a 4-4 slate. this feat was accomplished despite a deluge of injuries midway in the season.

against icc foes the cardinals upended indiana state and depauw but were decisioned by butler, valparaiso, st. joseph, and evansville. the redclads kept the "victory bell" but "got the brush".

the coaching staff was increased. jim freeman, formerly at indiana and connecticut, succeeded george serdula; david skrien, a former minnesota and professional gridder and george mihal, line coach, (from indianapolis tech) were additions. assistant coach is jim hinga and john lewellen is freshmen mentor. skrien later resigned to be an assistant coach at minnesota.

ball state 12 hanover 7

ball state's cardinals made jim freeman's debut successful as bstc's head football coach, by defeating hanover. a salute to muncie and delaware county was given by the cardinal marching band. a pass from larry koehl to halfback "pug" hoover set up the first red and white score in the first quarter. the second tally came in the third stanza when end norm holmes blocked a punt on the panther 18 yard stripe, and fullback jack lowe caught the ball and went on to pay dirt.

ball state 26 indiana state pa. 0

the cards tackled indiana state as the underdog, but came through in the clutch for the decision. quarterback larry koehl threw a pass to end chalky wright in the end zone for the first t. d. tim brown, backed by a stubborn red bird line, accounted for the other six-pointers — one on a nine yard run around end, a twenty-two yard smash through the line and the final score a few yards out from the end zone.

jack lowe (with ball) is stopped by a host of depauw tacklers after a sizeable gain.

cardinals george cox (63), ed wood (83), john stiffler (31) and phil tedar (44) pursue a st. joe half back. pug hoover (50) is shown on the ground.

ball state 19 depauw 6

ball state's cardinals made it three in a row with a victory over depauw before the annual band day. fullback jack lowe plunged three yards for the redclads first touchdown, and five minutes later added another td. on a repeat performance. tim brown tallied the final score and larry pinkerton converted the point after touchdown.

chalky wright (18) snares a ball state aerial.

ball state 12 butler 28

after flying high against three foes, ball state's winning skein was clipped by butler's bulldogs 28-12 in the "battle to get rid of the brush". the indiana collegiate conference tilt was witnessed by approximately 10,000 homecoming fans. the redbird gridders tallied two touchdowns bath in the second quarter. tim brown raced 23 yards for the initial score climaxing a 52 yard march. norm holmes fell on a butler fumble in the end zone for touchdown number two. both points after the td failed.

ball state 28 indiana state 14

for the second consecutive year, the victory bell will be heard on the ball state campus as a result of defeating the indiana staters at terre haute's memorial stadium. dave kindt scored twice on 72 and 23 yard pass plays from osthimer and koehl. a 52 yard drive sparked by hoover and smith ended with hoover's scampering the final 20 yards for the third touchdown. koehl chalked up the final six painter on a quarter-back keep play. pinkerton, lowe, and brown combined their toes for the conversions.

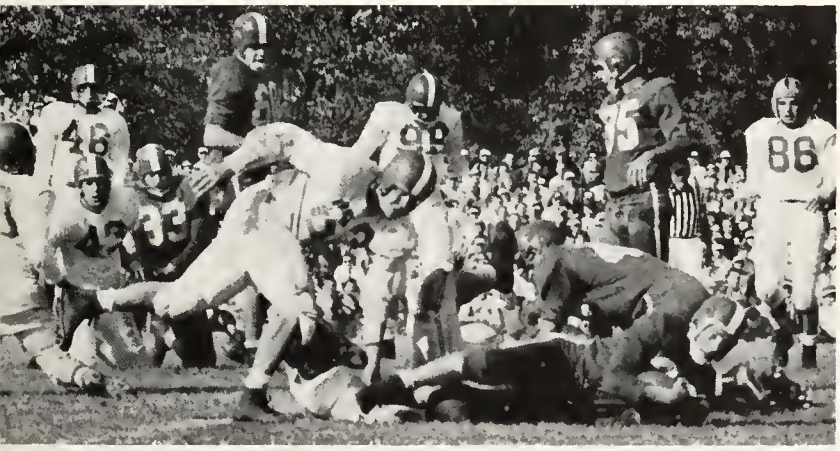

ball state's forces combine for a massive tackle against homecoming foe, butler.

butler proves alertness on fumbles as a host of bulldog gridmen pounce on a loose pigskin.

a football game is a colorful and thrilling spectacle from any view . . .

the ployers' bench.

the fans.

from the press box.

the coach.

handing their equipment in to jim calder are seniors, jack clark, mike sosh, ed innis, and jack lowe.

ball state 12 valparaiso 49

valparaiso's crusaders romped over ball state's scrappy, but outmanned cardinals. "pug" hoover returned a valpo kickoff 75 yards to set up koehl's touchdown pass to chalky wright. a two yard plunge by hoover tallied bstc's second touchdown.

ball state 0 st. joseph 66

seven grid men on the bench with injuries from earlier games in the season watched as st. joseph's icc conference champions grounded out a decision before a dad's day crowd. making their final home appearance as college football players were seniors chalky wright, ed innis, jack lowe, jack clark and mike sosh.

ball state 7 evansville 33

evansville's purple aces were uncongenial hosts scoring td's in every period to romp over the cardinal crew. a 50 yard pass play—pinkerton to brown—set up "pug" hoover's seven yard plunge break through for bstc's lone tally; pinkerton kicked the conversion attempt.

jack lowe earned the most valuable player award for ball state and was honored at the indiana collegiate conference banquet.

since graduation does not take a high toll our cardinals should register a winning 1957 eleven.

"pug" hoover (50) prepares to stop a st. joe halfback in ball state's final home football appearance.

fall and winter intramurals ——

swimming — sigma phi epsilon

independent flag football — hackers

fraternity flag football — sigma tau gamma blues

volleyball — sigma tau gamma blues

all campus flag football — campbell's

bowling — theta chi

tennis — dick peterson

splashketball —
sigma phi epsilon stiens

golf — theta chi reds

lettermen mullen, dwiggins, bowman, miller and hany prepare their positions before starting the four mile course.

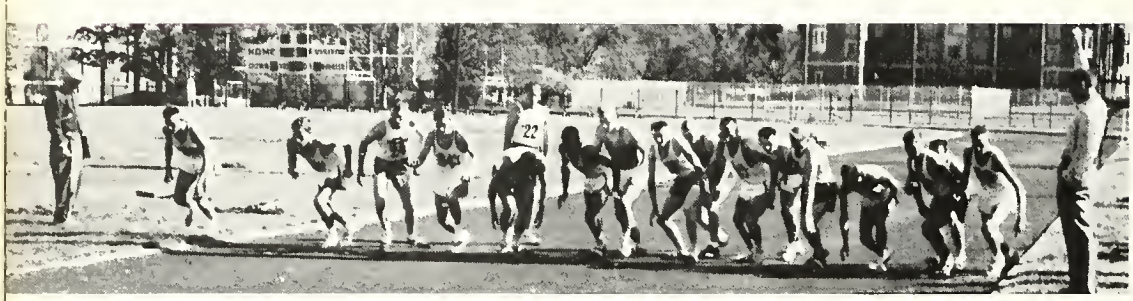

"on your mark, get set — go !"

cross country ——

two harriers strain with determination to finish first.

1956 cross country

oct. 6	b.s. 27	depauw	32
oct. 10	b.s. 30	hanover	27
oct. 13	b.s. 15	butler	47
oct. 16	b.s. 38	ohio wesleyan	18
oct. 18	b.s. 26	bowling green	32
oct. 22	b.s. 28	wabash	31
oct. 24	b.s. 24	valporaiso	36
oct. 27	b.s. 37	western michigan	20

front row—bullock, current, carnes, oertel, troy, miller.

second row—coach williams, bowman, brooke, hany, dwiggins, mullen, and wasniak.

ball state's cross country harriers ran a 5-3 record in dual meets. ross dwiggins and dick miller proved to be the work horses for the red and white. dwiggins led the ball state pack home in four meets while miller finished first for the cardinals on two occasions.

the climax came when the cardinals annexed the icc crown and the little state championship. they finished third in the big state.

in the icc running, miller paced the cards and finished fourth in the competition. dwiggins was fifth, bob brooke, sixth, fred carnes, seventh, gene hany, eighth, bob mullin, ninth and dick bowman, 15th. ball state had 30 points compared to depauw, 39; valparaiso, 74 and butler, 93.

in little state competition, the cards were first with 56 points. next in line was depauw with 70, wabash, 79 and hanover, 93.

the cardinals finished behind indiana university and notre dame in the big state.

it was the fifth icc crown for coach "billy" williams' harriers in six years. in little state competition the cards have annexed the title 8 times in the preceeding 11 seasons.

the 1957 outlooks promising as only dick miller and gene hany will be lost via graduation.

ball state's cross country squad added more laurels to the trophy case. these honors include retaining the icc permanently by winning three straight years and the indiana intercollegiate trophy, and notching the start toward another icc title.

a foursome "rallys" for the serve in badminton.

volley ball finalists back row left to right: janet koontz, kay harvey, sara munsell, arlene terry, sarah beebe, carol deubner, georgianna johnston.

1st row: ann schwacke, marcia hart, sandra goller, pat roy, carolyn oler, joan laskowski.

women exhibit tumbling positions.

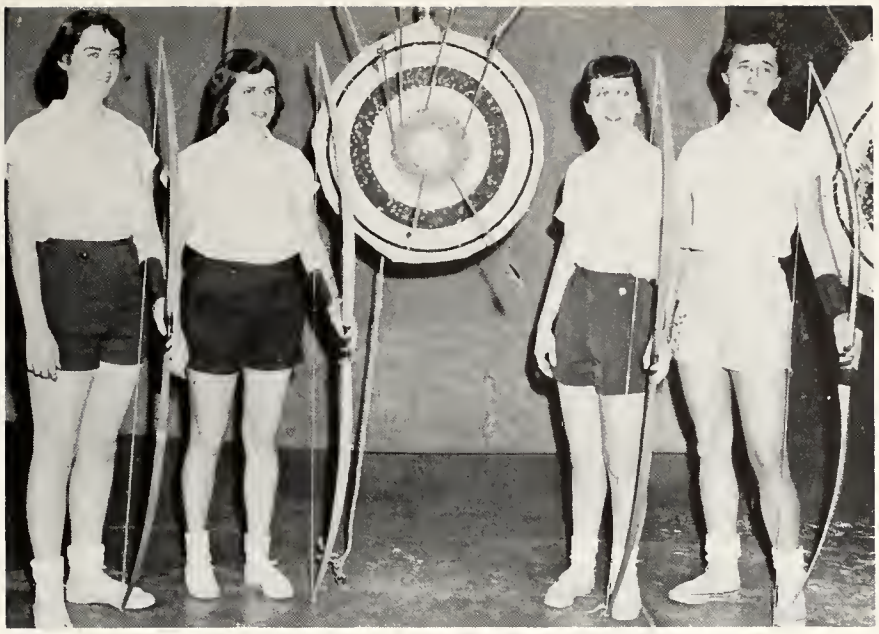

marge, carol, janet, and judy display their marksmanship with the bow and arrow.

ann and sandra eye the pins.

shooting freethrows effectively is an art in the modern game of basketball.

cardinal varsity and freshmen practice defensive drills.

basketball trainer jim marris and coaches max bell, charles holt, and jim hinga have a basketball "bull session" at the fifth annual eastern indiana coaches' clinic.

senior cagers go through pre-game strategy in the locker room.

the varsity ——

ball state's basketball squad form a horseshoe which proved to be good luck as no foe was able to defeat the redclads at ball gymnasium during the season. with the ball (ta left) are larry koehl, carl miller, john lebo, bob crawford, ted fullhart, dave skelton, jack lowe, tom dobbs, jim harris, wayne van sickle, terry schurr, jerry banker, and wilbur davis. in the middle are loren grabner and ken miller, mgrs., and coach jim hinga.

varsity cheer leaders who kept the tans "pepped up" at the games were diana eder, al camron, janie larowe, hank reeves, and sydney adams.

the 1956-57 freshmen roster included carl johnson, art gorman, dick barkman, and larry perry. standing in the second row are coach dave skrien, ray hopper, owen dreup, travis burleson, jim barnes, dave mcintyre, dave stokowski, gary conners, and ron kress, mgr.

practicing their stints are reserve cheer leaders, rosie fisher, darlene kemp, wendell jones, carol patterson, and marge molar.

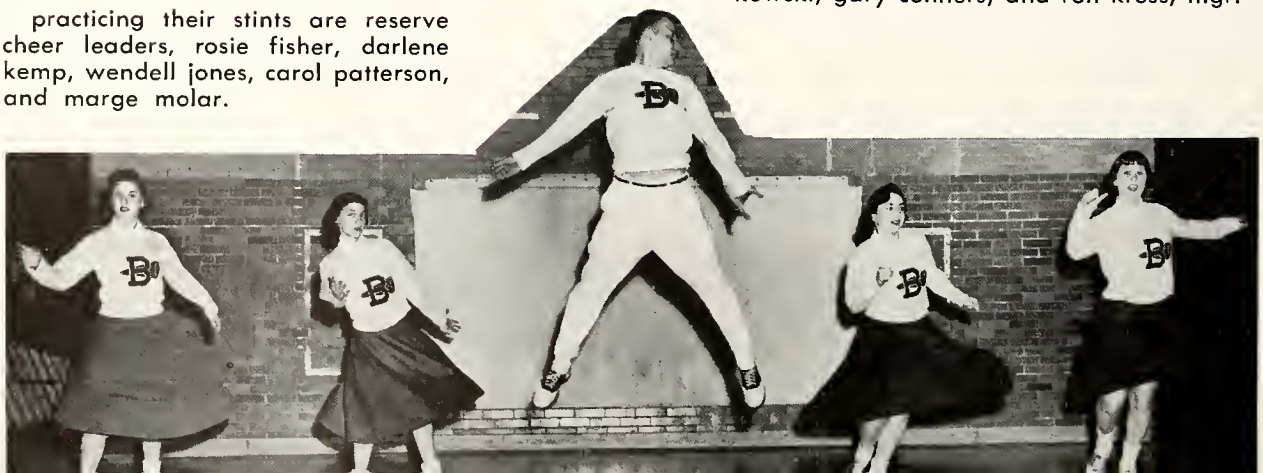

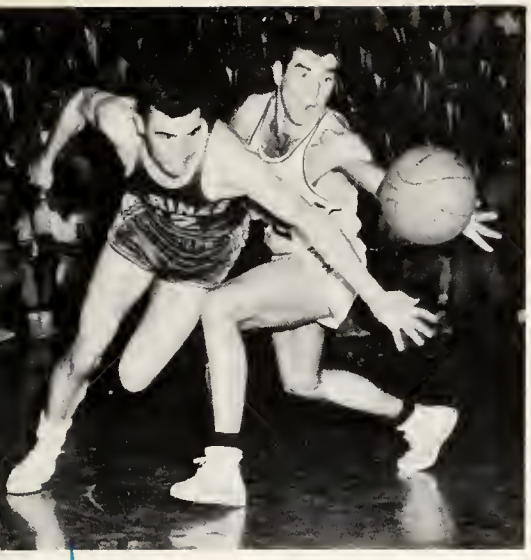

jim harris and a quantico marine net player scramble to retrieve a loose ball.

ball state's 1956-57 hardwood cagers recorded outstanding team and individual season preformances.

highlights of the campaign included the cardinal's eight game winning streak and being undefeated on their home court. at the climax of a commendable 16-7 slate, ball state received a bid to the naia tourney at kansas city for its first post season basketball taurney in thirty-eight years.

coach jim hinga, who piloted the cards from the icc cellar last season to a second place tie, was named the "indiana collegiate conference coach of the year". the redbirds and evansville shared second place with 7-5 records.

earning 1956-7 conference honors were senior forwards tom dobbs and wayne van sickle (second straight year), who were on the first icc squad; terry schurr, junior guard, received honorable mention. dobbs established a new four year scoring mark of 1115 and garnered 39 points against depauw to set a new individual scoring mark in a single contest. jim harris, the other third of the senior trio on the starting quintet, was one of the top field goal shooters among conference players and a rugged rebounder. jack lowe, pres brown, and jerry banker also are 1957 graduates.

the cardinals opened the 1956-57 season away from home with a 75 to 48 decision over franklin. tom dobbs 13 points paced the cards.

superb ball handling and field goal shooting of .445 by the redbirds sank hanover, 106 to 76, at ball gym in the cardinal's home opener. harris led the ball staters with 16 markers.

depauw upset the hingamen in an icc tilt for the card's first setback of the season, 89 to 67. wayne van sickle hit for 24 points to pace the losers.

the second loss for the red and white came at the hands of eastern michigan, 85 to 83. tom dobbs and wayne van sickle led the ball state attack with 15 tallies each.

victory number three for ball state came at the expense of central michigan, 79 to 56. center jim harris hit for 18 points against the previously unbeaten michigan team.

an overtime tilt with wabash gave the cardinals their fourth victory, 94-90. top scorer for ball state was jim harris with 24 points.

eastern michigan was the next victim of the cards, 89 to 77. excellent ball handling by terry schurr and wayne van sickle's scoring helped to gain revenge for an earlier defeat by eastern.

centers of wabash and ball state jump ball in the final 1956 basketball game at ball gym.

all ten basketball players get into the picture during the ball state-evansville game at ball gymnasium.

quantico's marines landed at ball gym but failed to gain ground as coach hinga's red birds repelled the service squads, 83-79. the towering marines were behind only, 38-35, at intermission but balanced scoring by bstc's dobbs, 23, harris, 20, and van sickle's 16 and koehl's 12 stopped any threats.

free throw sharp-shooting enabled ball state (20 of 22 attempts) to beat indiana state 80-65 in an icc game. van sickle, dobbs, and davis led the cards with 24, 17, and 12 points, respectively.

led by jim harris' 22 points and terry schurr's 21 counters, ball state was able to defeat wabash college, 83-74, after being behind at halftime, 40-37. the non conference battle was at crawfordsville.

ball state's league leading cardinals, prospered by tom dobb's 20-points and reserve guard larry koehl's uncanny floor play, to turn the tables on an 18-point deficit in the second half to repel st. joseph, 77-73. the icc clash was at the cardinal's goal hall.

evansville's purple aces snapped a cardinal eight-game victory streak, knocked the "red clads" from the conference leadership, and gained revenge for a previous "shellacking" outscoring ball state, 103-96, on the ace's home hardwood. center jim harris "bucketed" 17-points for state.

fourteen redbirds saw action in the non-conference 77-68 victory over manchester. the lead seesawed throughout much of the contest; however, midway in the final period, jim harris and tom dobbs started a scoring spree that the spartans couldn't match. van sickle and dobbs led bstc with a combination of 36 joints.

although ball state shot a torrid .447 from the field and .722 from the charity stripe against cincinnati, the hingamen couldn't keep pace with the bearcats' fabulous .539 and .733 percentages. jim harris and larry koehl led the cardinal squad with 19 and 17 points respectively.

"fight, fight, fight for ball state, we must win this game!"

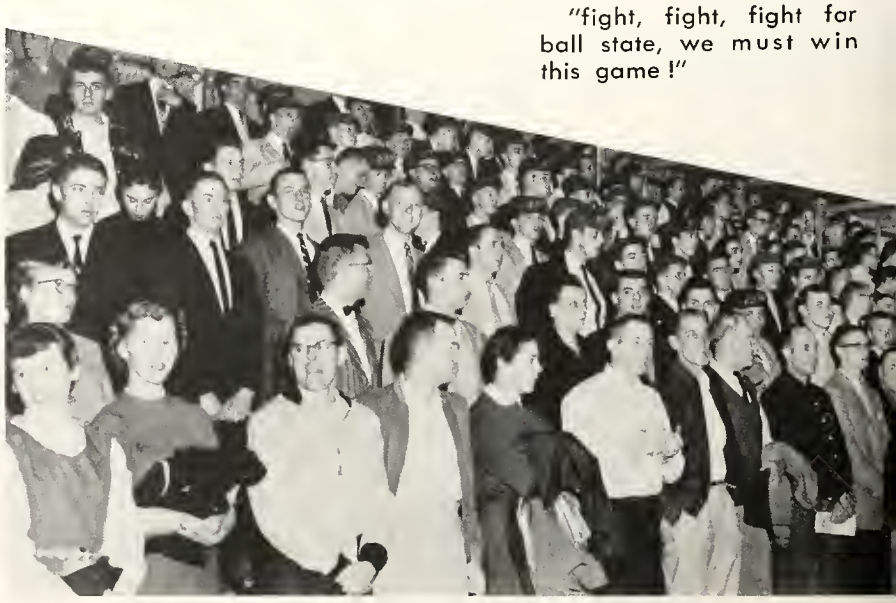

last second scoring plays in the regulation game and overtime period by tom dobbs and terry schurr sparked the "high-flying" cards in an 69-66 conference victory over valparaiso.

ball state broke the back of the "pocket city" cagers midway in the second half to erase an evansville jinx and post their fifth straight decision, 96-80. reserve guard jack lowe displayed uncanny defensive tactics; van sickle led the cards scoring with 22 points.

coach hinga calls time out after which the cards rally to catch st. joe.

jim harris led the cards to a, 67-60, win over the sycamores of indiana state. harris dropped in 19 markers to pace the cardinals scoring. van sickle obtained 14 points and dobbs garnered a dozen markers. the cards led at half time, 36-32.

the cards ran into a strong butler bulldog team and could not hold a second half scoring drive to ted guzek, who scored 19 points. the bulldogs led at the half, 31-29, but pulled away to win the game, 79-68. van sickle hit for 22 points in the game to top the cardinal scoring.

tom dobbs established a new single game scoring record as he pumped in 39 points in leading the cards to a 97-76 i.c.c. victory over depauw. dobbs broke the school record of 36 points recorded by stan davis against the same depauw tigers during the 1953-54 season.

st. joseph's pumas staved off a last period push by coach jim hinga's redclads to drop the cardinals, 74-69 at collegeville. with 3:30 remaining in the game, the redclads climbed within one point, 68-67, but were throttled by the puma defense. top scorers for ball state were van sickle with 22 and dobbs' 15.

ball state continued its season jinx over franklin college, 95-67, at the local gym. pacing the card scorers were dobbs (19) and harris (15).

four of the cardinal starting quintet scored in double figures as the cardinals caged the franklin grizzlies, 95-67, at ball gymnasium. tom dobbs, 19, jim harris 15, wayne van sickle 12, and larry koehl, 10 contributed to the non-conference decision.

coach jim hinga's redclads had their icc title hopes jolted by valparaiso's crusaders 84-75. bstc's starting five again displayed scoring balance as dobbs 19, schurr 16, harris 16, van scikle 14, and koehl 13 bore the brunt of the cardinal scoring attack.

ball state's cardinals concluded their hardwood season with a rousing, 78-67 victory over butler's bulldogs at ball gym to avenge an earlier setback by the bulldogs. top scorers for the ball staters were van sickle 28 and dobbs 15.

tom dobbs, senior forward, pushes up a one handed shot against butler in the cardinals' season windup.

ball state's fans and players show mixed emotions during cardinal rally.

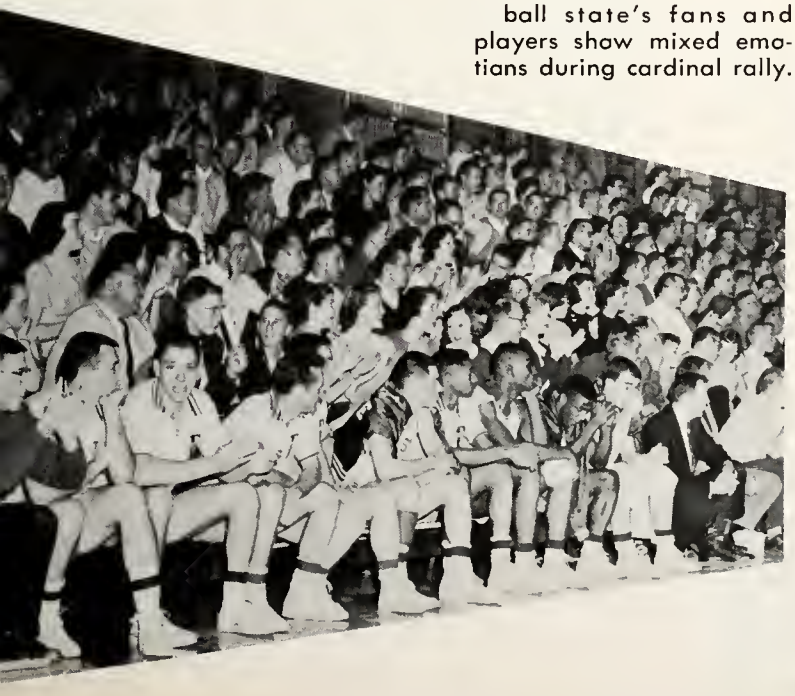

terry schurr drives in for a layup shot and collides with an anderson cager.

cardinals and n. a. i. a. ——

for the first time in ball state's athletic history, the cardinals were to participate and host the 21 naia district basketball tourney. st. joseph's college, anderson college, oakland city college, and ball state were the foursome to vie for the district crown.

anderson college outscored st. joseph to move into the final round.

after a ragged first half, ball state exploded in the later stages of the third quarter to topple the oakland city oaks, 99-84. the cards held a slim 43-40 halftime advantage. bstc's starting lineup scored in double figures, as dobbs (22), van sickle (19), harris (16), schurr (14), and koehl with 13 consistently ripped the meshes.

in the championship game, ball state outlasted anderson's ravens, 81-78, to represent the 21st district at kansas city next week. although the ridbirds had a, 42-33, halftime margin, the scrappy ravens fought back to keep the contest in doubt. the trio of dobbs (24), harris (23), and van sickle (18) contributed to the decision.

accepting the district 21 naia trophy on behalf of the team are senior starters van sickle, dobbs, and harris.

getting ready to shower up after nipping anderson's ravens 81-78, the redclads exhibit their trophy and nets.

texas southern's height overpowers bstc 97-72 as the cardinals are eliminated in the naia tournament.

red hot shooting and alert ball handling by ball state enabled the cardinals to romp over troy state (ala.), 98-70. after compiling a, 56-28, margin at intermission, coach hinga substituted freely during the second half. scoring in double figures for ball state were dobbs, 20, schurr 19, van sickle, 18, harris, 13 and davis, 10.

the ball state team returns from kansas city and are greeted by their families and friends.

a towering texas southern team eliminated ball state's scrappy cardinals, 97-72. coach hinga's cagers were only down, 45-39, at halftime but the longhorn crew controlled the backboards. tom dobbs (18), jim harris (15), and wayne van sickle (15) scored in two digits.

coach hinga introduces squad members to the enthusiastic fans who greeted them.

in the first row are varsity gymnastics team members, hoover, purkey, lechlitner, bussel and best. second row are reed, poore, black, edwards, and laslie. third row are freshmen strasser, lewis, arnold and kassen.

freshmen practice on the parallel bars.

gymnastic team ——

ball state's gymnastics squad, now in their second year of college competition, wound up their season with a 3-3 record and a second place in the western illinois invitational meet. bill black proved to be the outstanding senior competitor, winning six olympic events at the invitational meet. coach bob mccall's gymnasts defeated chicago, eastern and southern illinois, but lost to indiana, western illinois and ohio state.

school	opponent	ball state
indiana	72	40
western illinois	66	46
chicago	54	58
eastern illinois	29	82
southern illinois	41	71
ohio state	67	43

western illinois invitational meet

western illinois	196	kansas state	72
ball state	129	eastern illinois	15
southern illinois	86		

jack laslie prepares to demonstrate techniques on the flying rings.

finesse an the high bar is displayed by bab purkey.

dave poore exhibits skill on the trampoline.

practicing on the parallel bars is ron reed.

coach lewellen discusses swimming pointers with seniors dale ostler and john wuthrich.

swimming ——

row 1 — ostler, bonshire, coar, rhodes, wiseman.
row 2 — wuthrich, reed, coach lewellen, sprague, alberson.
row 3—betts, mgr., brummett, egger, hart, downing, rawlings, mgr.

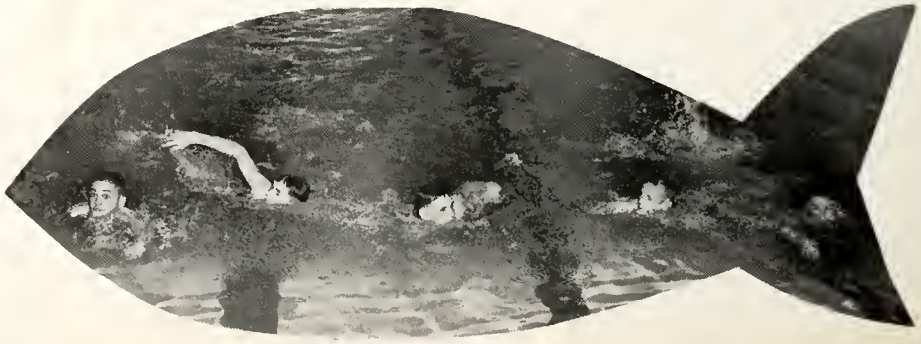

a quintet of "red bird" swimmers condition for a meet.

ball state's swimming team completed a successful season, winning six and losing three. coach lewellen's tankers then captured the little state crown and received a bid to the national naia finals at carbondale, illinois. in the national finals, the cards placed third.

the scores of the dual meets for the year were:

ball state 49	depaw 36
ball state 32	albion 54
ball state 49	indiana state 36
ball state 57	marian 22
ball state 45	tennessee a&i 37
ball state 28	notre dame 58
ball state 32	western michigan 54
ball state 56	depauw 30
ball state 51	indiana state 33

in the little state, ball state came home with seven firsts four seconds and three thirds. in winning, the cards garnered 85 points, depauw had 61, indiana state collected 28, marian had seven and indiana tech collected six.

ostler demonstrates a "cut-away" in pike position.

ball state captures another first place against depauw.

swimmers, take you mark—go!

into the pool ! ball state's tankmen throw their coach into the pool after each swimming victory.

the cards traveled to carbondale, illinois, to participate in the first annual naia national swimming finals.

bob bonshire finished third in the 220-yard free style, jerry rhodes placed second in the 50, fourth in the 100-yard free style, and third in the 400-yard relay.

dick bowman came in fifth in the diving. bob reed captured third in the 200-yard back stroke and was on both relay teams. bob sprague was second in the 440-yard free style ond he also swam on a relay team. jerry wiseman was second in the 200-yard conventional breast stroke and wos on the first relay team.

members of the relay teams were: 400-yard medley relay, bob reed; jerry wiseman; john wuthrich ond bob sprague. on the 400-yard free style relay were: bob bonshire, don coar, bob reed and jerry rhodes.

the final scoring of the maia meet was

eastern carolina college	54
southern illinois university	50
boll state teachers college	31
western illinois state college	20
beloit	16
illinois wesleyon	12
central michigan college	0

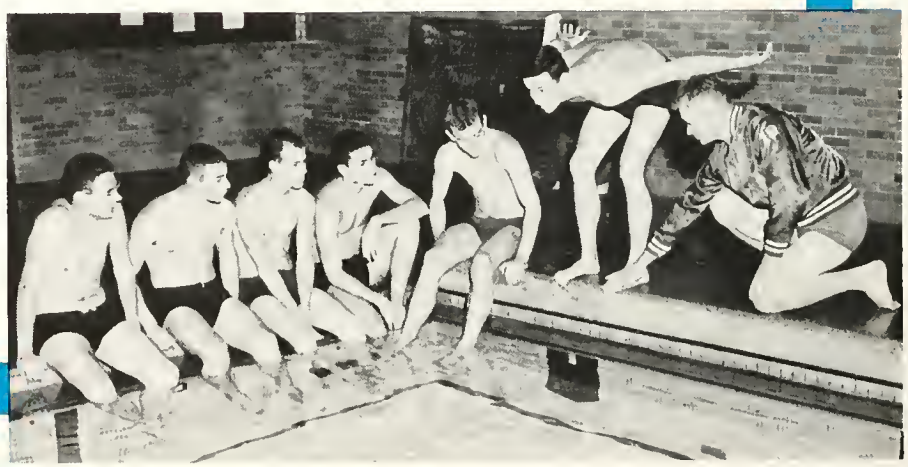

future cardinal swimmers, johnson, belt, smith, patterson and myers, get starting hints from coach lewellen.

ball state's varsity proudly display their trophy for winning the little state swimming title.

forming a "v" for many victories in '57 is the bstc tennis squad. howard dunham, jerry thompson, john engelbert, jerry christen, coach phillips, jim davis, don reeves, len draving and bud wainscott.

tennis ——

don reeves

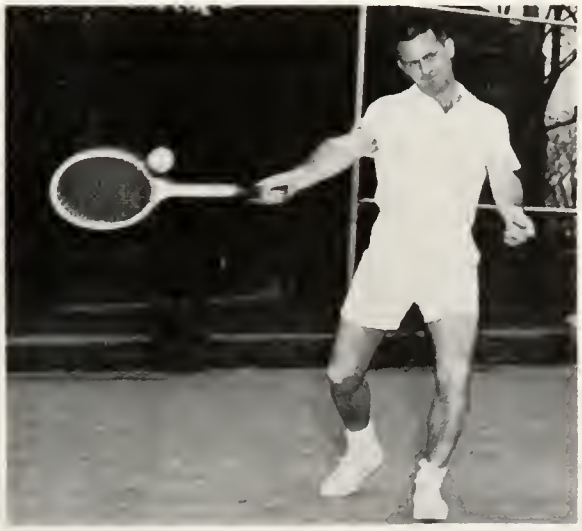

howard dunham

jerry thompson

with five lettermen, bud wainscott, bob pickell, len draving, howard dunham, and jerry thompson, returning to ball state's squad, optimism is the keynote for the 1957 season. first three players listed are seniors.

coach a. l. "pete" phillips' 1956 court men racked up four decisions while dropping seven contests. but in the indiana collegiate conference meet, the cardinal tennis squad was second to depauw's champions.

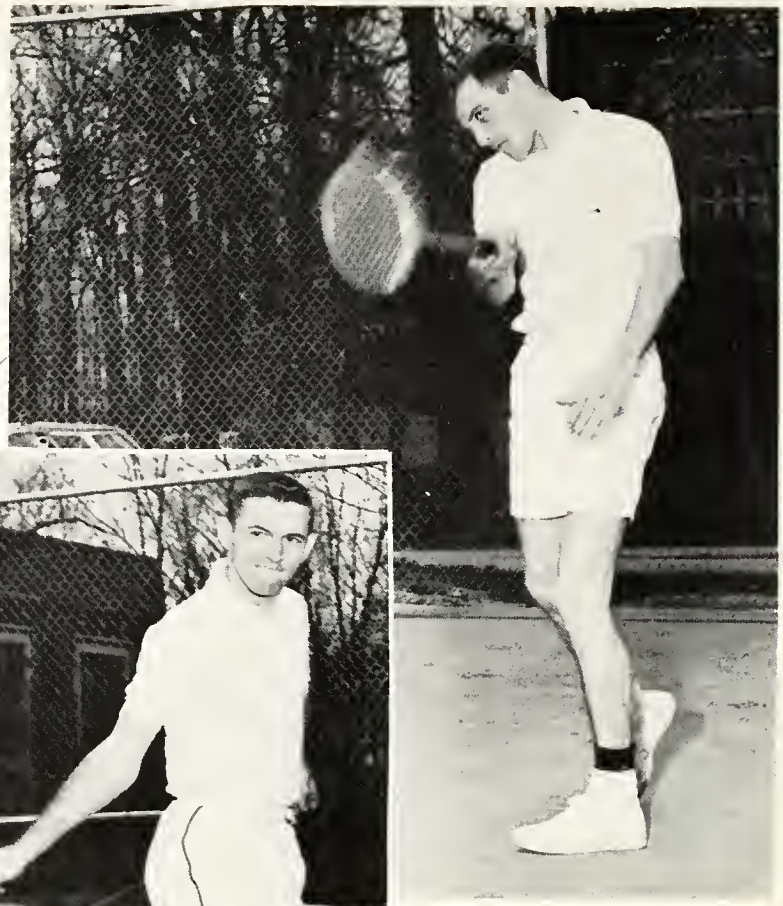

from top to bottom, senior racketmen are ken draving, bud wainscott, bob pickell.

april 4, butler; april 9, cincinnati; april 13, butler; april 26, evansville; april 20, miami; may 4, indiana state; may 7, de pauw; may 10, purdue; may 11, valparaiso; and may 14, earlham.

winter intramurals ——

all college basketball champions — waws.

fraternity champions — kappa sigma kappa

badminton singles champion — jim kowatch.

handball singles champion — chuck gruber.

1957 trackmen — 1st row—conner, hollowell, taylor, hany, glendenning, brooke, chavis, wutrich, coddens, hayes, harbit, miller, farn.

2nd row—johnson, watkins, coleman, hebert, pruett, brumbaough, pearson, bell, shaw, orbough, mgr., and coach hinga.

3rd row—chapman, lewis, arnold, oertel, mason, wortham, crawford, gorsuch, troye, jordon, zirkle, and hatrack.

track ——

coach hinga's thinlies played host in the debut appearance of their twelve strong 1957 track schedule against western michigan april 6th. although the entire 1956 champion i.c.c. squad is not returning, the red clads are considered a strong contender to give a repeat performance this year. the nucleus of the cardinal team will center around the 13 returning lettermen.

although ball state is "sporting" many sophomores and juniors, the answer to the big question, "will ball state again win the i.c.c. title?", lies in the ability of seniors haney, distance; harbit, pole vault; d. miller, distance man; pearson, broad jump; and watkins, 440 and mile relay.

april	6	*western michigan
	11	lafayette, indiana (purdue, butler, wabash hanover, depauw, b.s.t.c.)
	24	depauw
	27	*wabash
may	1	valpariso
	4	*indiana state (cardinal and white day)
	7	*butler
	11	madison, indiana (hanover, louisville, earlham, b.s.t.c.)
	15	big state meet
	18	indiana collegiate conference meet
	25	*little state meet

*indicates home meets

a good running start is needed to go up . . . . .

lettermen in the track events put on the steam rounding the ball state oval: (l. to r.)—gene hany, don coddens, dick watkins, bob brook, jerry shaw, dean gorsuch.

. . . . . and over!

here's the preliminary action before heaving the shot put as shown by al conner.

hollowell clears the high jump with room to spare.

glendenning exhibits a broad jump.

baseball ——

ball state's 1957 baseball team is (front row)—e. van sickle, campbell, lockwood, huffer, w. smith, holmes, keithley, and koehl. on the second row are w. van sickle, meister, fratus, sprunger, lebo, beehler, arch, and pinkerton. (third row)—colglazier, sanburn, suroweic, craig, banker, folta and dubie. (fourth row)—fletcher, snyder, lukens, minnich, myers, and bollhauve. (fifth row) — student manager, allen souder; coach williams, and students manager, don fuller.

eleven returning lettermen make up the core of coach paul "billy" williams baseball nine during the 1957 season. the cardinals have high hopes of a much better record than last year's one win and nine loss tally.

eight of the returning men are seniors; they are jerry banker, don huffer, don lockwood, dick meister, charles candburn, larry snyder, and wayne van sickle. filling lettermen that are not seniors are wayne campbell, ervin fratus, and van sickle.

april 6, 9, 13, and 27 marks away games for the cards against earlham, taylor, evansville (double header), and st. josephs. on the 24th of april, butler meets the diamondmen here. on may 1, 4, 18, and 24 wabash, st. josephs, depauw, and indiana state (double header) will invade ball state. indiana university, valparaisa (double header), butler, and wabash will take on the cards in away games on may 11, 14, and 21st.

five lettermen, sanburn, campbell, keithley, van sickle, and fratus get familiar with the war clubs.

senior baseballers are lockwood,sprunger, w. smith, banker, w. van sickle, meister, craig, sanburn and souder, mgr.

a pregame "pepper session" is held among a group of lettermen.

the freshman baseball squad.

golf ——

ball state's golf squad, frank phelps, gene wolfe, larry shippy, jim boyle, and jerry childs look over the "teeing order" before the golf match.

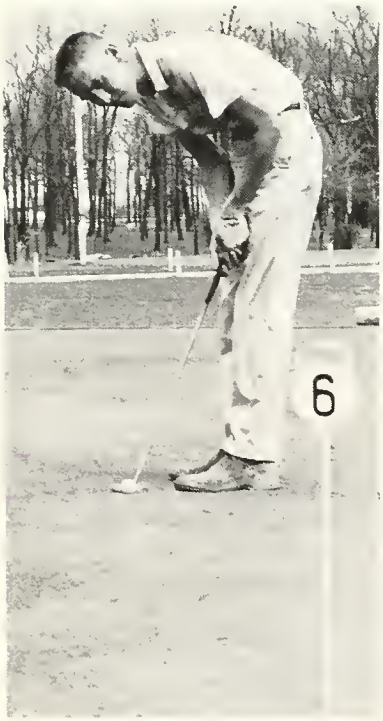

gene wolfe putts on the practice green.

preparing to drive down the fairway is frank phelps.

larry shippy records a par score.

cardinal golfers had a good season last year with a 7-3-1 record. in the little state, coach lewellen's squad finished third, and in indiana collegiate conference play placed a very close second behind depauw.

returning lettermen from the successful 1956 squad are larry shippy, jerry childs, gene wolfe, frank phelps and rudy boyle. of these, shippy, wolfe, and phelps are seniors.

this year's schedule includes: april 12, indiana state and st. joe, here; april 22, western michigan, here; april 25, butler, there; may 3, wabash and evansville, at wabash; may 9, depauw, here; may 11, indiana state, there; may 16, butler and valpo at butler and may 17, little state at butler.

weather hindered the golfers at the start of the year. the first three scheduled matches were called due to rain and snow. with the return of chief lettermen to the pack, the outlook for the "teemen" is very favorable.

seniors larry shippy, frank phelps, and gene wolfe confer with coach lewellen before the wabash dual.

jim boyle examines his driver before starting the front nine holes.

driving form is exhibited by jerry childs.

discussing intercollegiate rules and procedures is ball state's athletic committee. standing are: h. a. wallace, jim hinga, robert shelley, chairman, and dr. curtis howd. seated are john m. johns, miss andrews, dale ostler, mrs. hardin, and paul b. williams, head of the athletic department.

athletic committee and intramural council ——

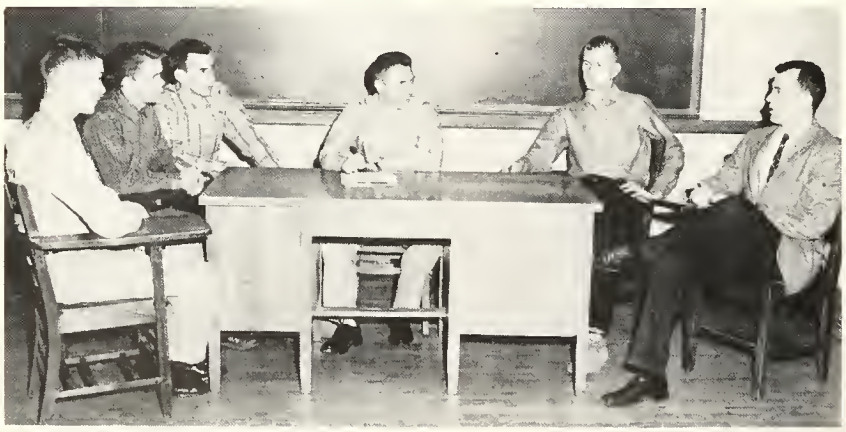

non-varsity policies and schedules are formulated by the intramural council. members who meet the first tuesday of each month include stan fields, jim boyle, dave dick, larry riebsomer, president; dean gorsuch, and dr. robert mccall, ball state intramural director.

7

woodworth hall
dedication __

"h.m.s. pinafore"——

student center
birthday party __

christmas tide
in lucina hall — —

student center exposition ——

the student center exposition gives campus organizations a chance to publicize themselves with a display explaining the group's aims and activities in order to stimulate more interest in all of the various college clubs.

a typical exposition display.

woodworth halls dedication ——

president emens speaks at ceremonies for the dedication of the woodworth halls.

visitors to the new dormatories get a first hand view of a sorority suite.

open house included room visitations before the dedication ball.

frances woodworth ball residence halls for women were officially dedicated on september 22, 1956. festivities included the actual dedication, an open house and the dedication ball held in the downstairs lounges.

the new building, which house over 630 women, consists of four wing: elizabeth brady ball hall, bertha crosley ball hall, sarah rodgers ball hall, and emma wood ball hall. the names were given to commemorate the wives of the five original ball brothers, benefactors of ball state teachers college.

pre-dance time found many couples enjoying the beauty of the attractive lounges.

music by the phi mu cru kept the large crowd ot the dedication ball very happy.

a breath of fresh air and a pause from the bustle of a big day's events is taken by these gay souls.

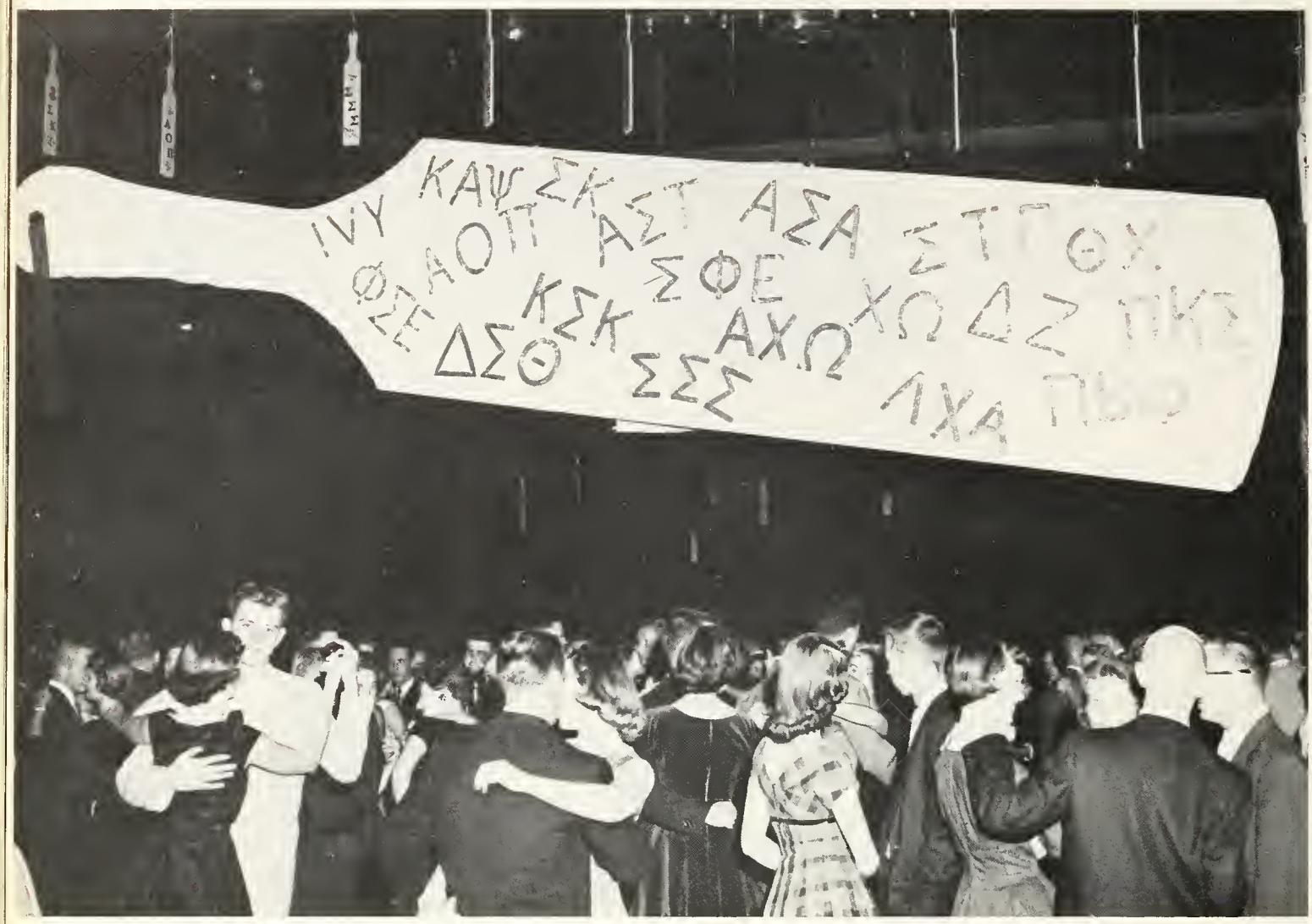

greek night ——

soon after the opening of school in the fall, the first big dance at ball state is greek night. a reolly big name band, really big, is brought to campus through the combined efforts of all the sororities and fraternities here with the panhellenic council and inter-fraternity council co-operation. this year's event feotured the music of johnny long and his orchestra. the huge crowd is typical of greek night.

members of junior panhellenic council plan and supervise activities for college and community betterment through the annual sorority help week. shown above are some of the council members looking over o schedule of projects for the various sorority pledge classes.

sorority help week ——

two sarority pledges indulge in help week chores.

mob scene, ball state state style, including homecoming buttons, red derbies and queen compaigning.

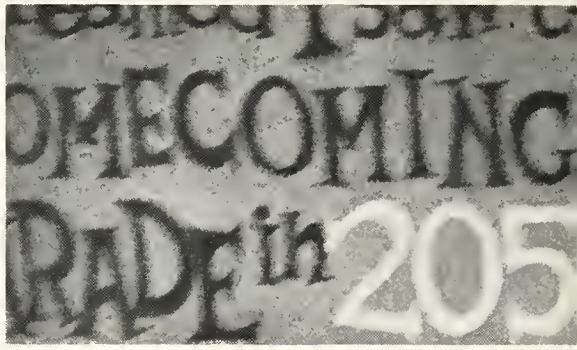

homecoming ——

"homecoming, 2056" was the theme for homecoming, 1956. from the photos on these pages it is hard to say who enjoyed it the most, the olums or the present day ball staters.

sounds like a winner . . . but, which one?

returning olums register.

keith and gary show 'em how in the three leg race at the freshmen-sophomore games.

this new make-up is the greatest, huh, girls?

a roaring bonfire is the center of friday night's pep rally preceding the football game.

typical of the colorful floats in the annual parade on saturday morning are the two below: left—pi beta phi's third place winner in the sorority division; and theta chi's fraternity champion float.

announcement of the homecoming queen is always a welcome chore to dr. emens. he is shown here, presenting the 1956 homecoming queen, barbara denny, with a dozen roses as the court stands by. (l. to r.) carol black, joey bergin, barbara denney, dr. emens, nancy suitts, jan trittschuh.

queen babs and dr. emens at the dance presentation.

"listen, dear. they're playing our song."

. . . . . but we didn't win. here is the president of butler's blue key chapter presenting the traditional brush, symbol of defeat in the annual ball state-butler game, to ball state's blue key president, don hubbard. don't take it so hard, don. we might win next year.

oh, yes, there was a football game . . . .

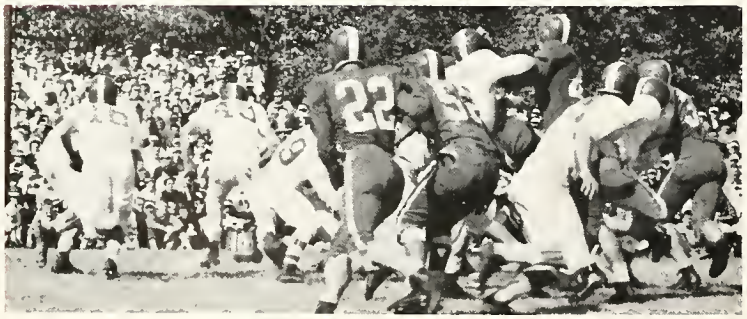

halftime ceremonies at the ballgame.

the bonfire draws a large group.

a view of the crowd which witnessed the big one.

ticket sales boomed as students intend to help celebrate the fourth year of the student center's existance.

mary alice alexander tees up for a shot in the miniature golf course. looks like she is in the rough, oh no . . . . it's just larry shippy.

"i'ma lika the pizza," seems to be the opinion of jim purcell, jeanette hahnert, robert wilson, and jan burrell.

the hilltoppers recording group were responsible for drawing the above crowd to the center ballroom.

"club sophistikat" was the real "hot spot" of the evening. shown leaving are mr. and mrs tom tinkle and byron himelick while hostesses, jean trusty and carolyn chastain, and host, ron gerkin, bid them a good evening.

scene inside the "club sophistikat" shows the crowd jumping it up.

blue key sweetheart ball ——

valentine's day is recognized at ball state by the blue key sponsored annual sweetheart ball. redheart decorations, naming of the sweetheart from the candidates put up by the various fraternities, and the announcing of new blue key members all highlight the affair.

the 1957 blue key sweetheart queen, jody cox, dances with her escort, jim horein.

court members taddy jones and judy wann are escorted to the stage by jim satryan and jack laslie, respectively.

the 1957 honorary colonel of the military ball was sharon ranneau, center; her court consisted of (l. to r.) shirley hufford, joan nichols, nancy suitts, carolyn webb, sonja walters, myra klingerman. these girls are selected from angel flight.

military ball ——

at left, the afrotc honor guard enters the dance floor to form the aisle for the court to pass through to the honorary colonel platform with cadet s/sgt. charles langham in command. below, members of the court and their escorts leave the platform under an archway of crossed sabres after the ceremonies.

orient queen contest ——

sandra scott, hobart senior, the 1957 orient queen.

attendant carol jurgenson, hammond sophomore.

attendant barbara massey, muncie freshman.

judges for the contest were miss ruth chin, muncie photographer; tom wadelton, indianapolis photographer; and two charming ladies from the patricia stephens modeling school at indianapolis.

kay peabody was another shapely entrant.

claudia drayer as she appeared in her formal attire.

gerry hebert charms the cameraman with her smile.

beverly herd is a picture of poise.

a walking float contest held at the half-time of a basketball game was one of the fund raising gimmicks of this year's campus chest drive. the winning floats are shown above: pi beta phi and sigma phi epsilon.

campus chest ——

naomi robbins pays the money the alpha sigma alpha sorority bid for a week-end in the sig ep house. this was one item sold at the chest auction.

gordon farquhar spills out with "alright now, whata ya gonna give me new? who'll bid a dolla?" as the auctioneer.

lambda chi alpha purchased the labor of the combined sorority pledge class at the auction.

religious emphasis week ——

religious emphasis week is observed each year under the auspices of the religious council, made up of representatives from all campus affiliated church groups. speakers this year included a jewish rabbi, a negro protestant minister and a catholic bishop.

rabbi maurice davis from indianapolis leads a discussion group.

scenes from the ball state meditation room in the assembly hall building.

babs denny —
homecoming queen

jody cox —
blue key sweetheart

sandi scott —
orient queen

sharon ronneau —
honorary colonel

mary long —
junior prom queen

8

inter-fraternity council — —

i. f. c. is composed of the president and a representative from each fraternity on campus.

inter-fraternity council publishes, for freshmen men, the fraternity fact book; sponsors greek night, a christmas sing, help week; and gives trophies for intramural contests.

officers:

president	don nelson
vice-president	dick sorrell
secretary	don myers
treasurer	norman mccurdy

sponsor:

dr. kenneth collier

row 1—charles benson, russell poor, bradley neal, don nelson, leigh morris, norm mccurdy.

row 2—jerry sprunger, paul dailey, richard irving, william wiggins, gary weiss, fred mossburg.

row 3—jack cruse, wayne campbell, larry haynes, david bryan, bill jones, fred hamilton, ed sleziak, bob green, dick uhlir, jerry jennings, dr. kenneth collier.

raw 1—bill haworth, joe heggi, ray hufnagel, dr. alan hucklebarry, leigh morris, bab imler.

raw 2—ed zahrndt, ray fritsch, larry lesh, stan smith, verlin nutter, uldis smidchens, ray bullock, wendell willis, gearge schatch, fred mossburg, keith shafer.

row 3—dave jester, tom stankus, mike higi, dwight keck.

chi delta started the year as the cardinal club, a social organization formed at ball state in the spring of 1956. during this year we participated in homecoming, ushering at convocations, sponsoring a record hop, and intramural sports. dinner meetings, trade parties, welcoming parties, and orientation tours for new students of the winter and spring quarters were also included as chi delta activities.

early in february the cardinal club was granted local fraternity status by the interfraternity council, and on february 11 the name of the cardinal club was changed to chi delta in accordance with the new status. at the present time we are working toward affiliation with a national fraternity.

officers:

president	leigh morris
vice-president	raymond hufnagel
recording secretary	bill hayworth
treasurer	robert inler

chi delta ——

row 1—harold jackson, gerald goodson, bernard white, norma smith.

row 2—john sanders, jack davis, richard irving, nathanial pittman.

row 3—charles benson, william butler, eugene thompkins.

kappa alpha psi fraternity was founded january 5, 1911, at indiana university, bloomington, being incorporated by the state of indiana on april 15, 1911. it was first known as kappa alpha nu fraternity. in 1914, the name was changed to kappa alpha psi fraternity.

the fundamental purpose of kappa alpha psi is achievement, we the members of the delta iota chapter are striving to achieve. our social activities for the school year have included several parties with nu chapter of indianapolis.

a workshop at the university of illinois was highlighted by discussion groups and several dances given by the local sororities.

officers:

president	richard irving
vice-president	norma smith
secretary	william butler
treasurer	harold jackson

kappa alpha psi ——

kappa sigma kappa ——

row 1—tom mattingly, bob talbert, bob vendrick, bob farrell, dick cauffman, norm crews, jack breedlove.

row 2—dave hooten, bob knaus, gary giesler, maynard bough, tom huyvaert.

row 3—ron schuckel, dick dickerson, morry mannies, jim jacobs, phil young.

row 4—norm beck, frank kaftanic, kent andrew, jim donglade.

row 5 — tom fritts, dick barkman, pat gorman, larry hall, dave waymire.

row 1—tom haines, bob jones, bill click, larry haynes, glen hyndman, bill jones.

row 2—tom wesner, john wallen, horry knapp, dick badry, joe wood.

row 3—bryon medler, rich neumon, kent gordon, gary hillabrand, jim bauserman, lois snyder.

row 4—dave riley, joe fettig, dick barfell, george addison, bob wilson.

row 5—bob schaefer, bob rust, dick seto, jerry sox, norm jones.

at thanksgiving, kappa sigma kappa held its annual party at the deloware county children's home and ot christmas we entertained the delaware county infirmary. the seventh annual variety show was presented in february.

ksk won second place in the homecoming parade, won the fraternity basketball championship, and presented the winning fraternity skit at topsy turvey tavern. the annual spring dinner dance was held at the green hills country club.

also during the year don berndt was elected national public relations director, bob green was senior class president, and tom dobbs set four individual basketball scoring records for the cardinals.

officers:

president ..... larry haynes
vice-president ..... glen hyndman
secretary ..... bill click
treasurer ..... bob bottom

lambda chi alpha ——

row 1—bill jackson, larry horney, dave arney, bill wiggins, bill waechter, dick uhlir.

row 2—dan carmichael, dale ostler, max moore, jake emrick, carroll alexander, mrs. theodora jenks, larry campbell, bob newkirk, don nelson, jack cruse, bob bonshire.

row 3—bob schultz, phil douglas, bob dickson, chuck culp, fred niemeyer, bill heath, dick riggins, dave swift.

row 4 — keith willis, carl harder, fred harris, jay beehler, bob hayes, loren holbrook.

row 5—dick landauer, brooks lingo, john hood, bob gage, dave dick, dean luellen, gene crosier.

row 1—john mitchell, wayne smith, jim kastetter, roger enyeart, jim kirkman, don marsh, pete fox, richard beaman.

row 2—myron storms, claire smith, george harris, jim davis, dick bodiker, david gwin, joe mcholland, willard cheatham, george hill, bill stokes, bill racer, jim satryan.

row 3 — rick seaver, herb cappel, jim amburn, don reeves, bob haven, phil witt, michael thorne, dave weiss, wayne nelson, jim kirkendall.

row 4 — duane jump, don lukens, jack beck, gerald jump, bill griffith, elwood troy, don austin, jerry riggins, tom smith, ron seidner.

row 5—tom johnson, charles masters, jerry myers, bill goldsmith, ray knudson, jerry hill, owen drerup, bill current.

throughout the college calendar, lambda chi alpha fraternity has trade parties with ball state's sororities at the chapter house.

mrs. theodora jenks became lambda chi's housemother in the fall. "mom"acts as hostess at trade parties, and she also helped to found the mothers' club.

the social highlight of the fraternity is the annual rose dance — the only formal dance held on campus. for the third time in six years the lambda chi's have captured the scholarship trophy.

the pledges of lambda chi took part in three community projects. they collected heart fund donations, helped in the city beautification program, and, during help week, worked at the ball hospital.

the bike-a-thon, is held each spring. the fraternity awards permanent trophies to the winners, and a large traveling trophy to the yearly sorority champion.

to conclude the social season, an annual spring formal is held at one of the country clubs.

officers:

president	bill wiggins
vice-president	dave arney
recording sec'y.	bill waechter
treasurer	larry horney

— and my hands were so"professional"! they'll never be the same !

phi sigma epsilon ——

row 1—don sander, wayne campbell, norm mccurdy, bob grove.

row 2—earl vansickle, jack bateman, pat cronin.

row 3—jim miller, paul schildgen, mick eckert, bob nelson.

row 1 — bill gaskill, jack duncan, buddy clard, john wutrich.

row 2 — phil miller, rod baughn, earl, muterspaugh, bill glendenning, dixie hornsby.

row 3 — bill clard, dick moster, george cox, mile garretson.

five years ago, after the death of ron garber, an outstanding ball state athlete, the members of phi sigma epsilon formulated the idea to have an annual flower sale on parent's day in memory of him and to furnish a yearly scholarship to some outstanding ball state athlete. all remaining funds are placed in a trust fund for his little daughter's future college education. the ron garber scholarship flower sale is becoming a tradition on parent's day.

each year at our casanova capers, the women of ball state elect the man who they think is the king of the campus or more commonly called the campus casanova. the casanova can either be a student or a member of the faculty. the "capers" is a dance that has been sponsored by us for the past five years.

officers:

president	wayne campbell
vice-president	richard moster
recording sec'y.	james miller
treasurer	don sanders

dick moster and don sanders, ball state phi sigs (two men at left) converse with delegates at the regional conclave for which ball state was host this year.

sigma phi epsilon ——

row 1 — donald coddens, billy padgett, michael constantinou, gerald sweet, morvin roney, leslie burkdull.

row 1—deon gerber, lee wotkins, richard watkins, keith bennett, gerald jennings, larry conrad, louis kessler, kenneth dubie.

row 3—richard surowiec, james horein, joseph hendrix, bernie folta, jack eller, jerry wiseman, cosimer buczkowski, joseph zimmerlee, george spitz, alan camren, irvin stumbler.

row 4—byron himelick, richard faust, robert reed, fred hamilton, jock mcfarland, dorl bookout, david beer.

row 5—john reeve, robert sprogue, ralph bach, gory weiss, robert wortham, robert mattingly, edmund burns, gordon farquhor.

row 6 — deon gorsuch, thomas shoppell, paul rydzinski, james suiter, williom wilson, randall mauch, thomas smith, duane koon, richard dellinger.

row 1—james brand, charles covell, mickey keppler, lewis savini, john briggs, thomas baumgartner, normon holmes.

row 2 — ervin fratus, leland wolfe, larry yazel, cory miller, del dotson, gory bolls, john jenkins, phillip shelby.

row 3—lyle gilbert, dave stralcowski, stanley roth, pot hughes, robert crossmon, clark stahly, larry pinkerton, sam shoemaker, thomos teghtmeyer, ron hinkle, jerry augsburger, carl uesseler.

row 4—john rieth, jerry hodges, don roberts, tom hilgendorf, tom wood, roger eichenauer, jim noller, travis burleson, dick bare, donald godfrey.

row 5—david oertel, ronold cress, joe seip, john gordon, rex schneider, dovid skelton, paul snyder, dovid judkins, melvin wood

row 6 — rolph ray, gory conners, donald clark, lavon harmen, jim brunso, jim turner, robert hodgin, jerry lehman, ronald erickson, jock spaeth.

sigma phi epsilon fraternity opened this year ot the "old" house at 526 north martin street. at this time, the chances of our securing the new house at 1431 riverside avenue were still in the talking stoge. however, ofter much woiting ond hoping we knew that the wonderful feeling of owning our own house was soon to become a reality. the following weeks were action packed as the house was completely remodled before occupancy.

our campus activities began with homecoming; float, red derby sole, ond house decorations. we introduced the tradition of having trode dinners with all the womens' residence halls. the froternity also sponsors the only turnabout dance of the yeor with the co-ed boll occupying the spotlight.

officers:

president	dovid bryan
vice-president	jim horein
secretary	richard faust
treosurer	tom smith

the new home of sigma phi epsilon.

sigma tau gamma ——

row 1 — donald troyer, edward innis, jerry amstutz, edward sleziak, max fraley, eugene hany, jerry sprunger.

row 2—richard sorrell, leonard draving, james ice, jim sprunger, gene paxton, mark schoeff, thomas szymczak.

row 3—robert mathers, pat benzenhower, thomas stiles, horace wilkerson, thomas hendrickson, myron benjamin.

row 4 — william maldonado, john dull, don coar, arthur branaham, gene stulmacher, john stefanelli.

row 5—antonio portolese, ambrose dulle, jerry greenlee, dudley daniels, james veevate, james newcomer, jerry bardeson, rex wuerthner.

row 1—herbert hildebrandt, leonard burns, robert yoder, dave gawlikowski, paul dailey, terry heater, robert wehner.

row 2 — robert wozniak, mose spray, james cronk, joseph portolese, ben luna, floyd wesley.

row 3 — james williams, larry snyder, robert baker, dave mccarthy, ray nix, norbert gronow.

row 4—karl miller, albert kepler, dave jordon, charles darst, thomas conner.

row 5 — kent uptgraft, daniel lowring, eugene fox, john machinik, dave ling.

for the tenth consecutive year the initial kickoff of the march of dimes for delaware county was sponsored by sigma tau gamma fraternity. on january 4th and 5th, members of sigma tau gamma were stationed on the street corners in downtown muncie with a goal of $1,000 in mind.

the "taus" are thankful that they were able to contribute to the march of dimes, and thus in a small way give aid to the victims of infantile paralysis.

each year sigma tau gamma fraternity sponsors a jazz concert to raise money for a scholarship in memory of bronko kolder, a fraternity brother who gave his life in korea. this year "duke" ellington presented one of the best concerts heard at ball state for many years. members of sigma tau gamma were very proud to present such an outstanding concert for such a worthy purpose.

officers:

pres.	ed sleziak
vice-pres.	jerry amstutz
sec.	ed hildeburdt
treas.	bob baker

theta chi ——

row 1—bill marohn, ronald gerkin, bradley neal, donald hubbard, thomas curtis, richard gentry.

row 2—mr. deal, keith walton, richard horvath, franklin phelps, jack meredith, james brown, dale fozo, steve kosanovich, david kindt, ray ward, jerry rhodes, mr. hoops.

row 3—lairy meyer, alex benko, william przybysz, james roderick, wallace smith, roger etzler, jack apple, thomas drew.

row 4—robert weiss, keith warner, donald shiparski, victor deweese, eugene noel, larry mossburg, william jackson.

row 5—orville brummett, russell poor, john whitcraft, william reddish, jack linton, donald walker, david raham, thomas williams.

row 1—ronald harrison, john frye, ward jameson, richard thompson, paul minnich, robert bowdion, thomas hutton.

row 2—doug eichorst, richard hoover, dean speicher, george makais, robert lisenko, john schuster, hank case, joseph dotson, robert sikorski, gary farn.

row 3—keith miller, richard drake, gene strozewski, jack dennis, william jackson, francis hendrickson, phillip barnes, jack flora, steve fischer.

row 4—james smith, larry wilber, roger hindman, larry nifong, joseph grider, ronald whitehorn, charles gruber, robert million, don washington, bob bryand.

row 5—leonard janowial, dean beltz, gene roose, donald mccougall, roger mitchell, william beckwith, fred sall, donald rush, william stretter, paddy jamerson, kenneth stone, reese house.

this year marks the 101st birthday of theta chi fraternity nationally, and the 6th birthday of delta kappa chapter on ball state's campus.

the men have gained prestige for theta chi by winning the homecoming float for the fourth consecutive year, winning the annual pledge show, presenting the first all-campus jazz concert, participating in eight trade parties with sororities, and introducing the brochure for men rushees. we also have men participating in every varsity sport, and holding several top offices on campus. seven of theta chi's men are campus organization presidents.

in all of these activities theta chi is trying to live up to its motto, "alma mater first and theta chi for alma mater."

officers:

president ..... brad neal
vice-president ..... keith warner
secretary ..... dick thompson
treasurer ..... dave kindt

(1st row) nancy boggess, sherry o'dell, beverly macclean, jan fuhrman and linda walker.
(2nd row) linda stephens, sarah athey, marilyn stookey, lois kimes and fran wild.
(3rd row) judy jones, claudia drayer, janie leitshuh, sydney adams and lynn jones.
(4th row) ruth whaley, mary long, janie larowe, kay epply and nancy mitchell.

(1st row) ann zeig, mary helen pippen, nancy dumont, barb medved and jan pearson.
(2nd row) judy thompson, saar tappin, nancy chandler, mavis brant marlene graff and judith johnson.
(3rd row) carole lehman, sue stonecipher, sue ann danforth, judy fiedler and karen lawshe.
(4th row) janice stagg, marilyn keesling, carol eggers and marilyn wardine.

(1st row) sandy dyer, julie pickerill, jan marshall, kay baldwin and linda andrew.
(2nd row) dee harmon, toni quate, sonja whitehead, mary anne pogue and joyce heaton.
(3rd row) gretchen callihan, nora herzer, linda lemasters, mary christman and peggy lehman.
(4th row) marilyn radey, sally fuller, barb sedlak and esther cecrle.

alpha chi omega

in many ways, 1956-1957 was a good year for the alpha chi's. there were the many annual contests in which the sorority participated. outside of these things, we sponsored an annual faculty yuletide tea. the french cabaret dance with the co-operation of the theta chi fraternity, a parent's day tea, a spring bridge-style show, and a tea in the fall for the alumnae. the alpha chi's were especially pleased to hear their province president speak at the state panhellenic convention heal in april at ball state.

pres. marilyn stookey; 1st v. pres., linda stephens; 2nd v. pres., mary lou hoover; rec. sec'y, fran wild; corres. sec'y, linda walker; treas., mary long.

alpha chi omega officers harmonize some . . . sorority songs? seated at the piano are treasurer mary long and president marilyn stookey. standing are fran wild, recording secretary; mary lou hoover, 2nd vice president; linda walker, corresponding secretary; linda stephens, 1st vice president.

(1st row) dorcas condon, joan nichols, ruby lawson, sharon dalke and bonnie darrow.
(2nd row) dot parr, helen hollingsworth, sue smith, betty niblack, judy burk and donna hutcheson.
(3rd row) myrna cordtz, morna costello, pat slane, del carder and lynn stouse.
(4th row) mary helen craig, janice scheerer, bonnie habegger, lori zandall and pat turner.

(1st row) lorna craigie, nancy juett, jane judkins, marty wiegner and linda camren.
(2nd row) ruth cameron, carol loudenback, jane shelley, judy clark, evelyn ward and janice clevenger.
(3rd row) judy locke, sandy cox, margaret paulek, nancy gothard and shelby shaw.
(4th row) sharon biggerstaff, sally smiley, janet alstrike and jane harley.

(1st row) donna mendenhall, sharon sayers, bobbie mattingly, marian hinkle and carolyn mcnutt.
(2nd row) nancy suitts, carlene beaty, fay follett, ann bauermeister, barbara glenn and sharon garrison.
(3rd row) joan vahle, judy weil, jeannine usher, lynn lauby and connie leckie.
(4th row) ruth sriver, dianne payer, margaret mattingly, laurie styburski and jan johnson.

alpha omicron pi

alpha omicron pi celebrated its 5th year on the ball state campus with gifts going to needy children in kentucky. other events this year included a formal dance, "la vie en rose," honoring the pledge class, state day at de pauw university, homecoming tea for alumnae, a formal spring dinner-dance "spring swing," and other campus activities.

pres., babbie mattingly; v. pres., judy burk; rec. sec'y, marilyn hass; corres. sec'y dorcas condon; treas., bonnie darrow.

looking over their record collection are some of the a. o. pi officers. seated are joyce pickerill, ass't. treas.; judy burk, vice pres.; dorcas condon, corres. sec'y. standing are del carder, fraternity education; and pat turner, panhellenic representative.

alpha sigma alpha

pres., elaine ingram; v. pres., sue woods; rec. sec'y, ina van hoy; corres. sec'y dot cord; treas., ellen harvey.

(1st row) marsa harman, gladys payne, elaine ingram, joy kean and barb meckling.
(2nd row) judy bailie, ina van hoy, bev graeber, sue mccann, rosalyn shoemaker and milly rak.
(3rd row) beth schneider, colleen cragun, jane tiemeyer, nancy fickle and judie ackley.
(4th row) ana lou willis, mary sue robertson, susie perigo, cathy slanac and joan laskowski.

(1st row) marilyn merchant, jinny o'connell, naomi robbins, barb scheid and janet johnson.
(2nd row) ginny dunn, pat suroviak, nancy jackson, joanne hays, jeanne hurst and linda caldwell.
(3rd row) sandra doles, bette harlon, jan hays, barb paxson and nanci maple.
(4th row) jane worley, ellen harvey, judy adams, peggy gillette and barbara shanner.

(1st row) janet lane, anita smith, sue miller, carol dubert and nancy russell.
(2nd row) sally weyler, karen hammontree, sue woods, sue baer and betty babbitt.
(3rd row) dot cord, claudette cragun, pat garard, pat boyer and anne pinkham.
(4th row) mary pasquale, amy fyffe, betty soyring, jodi reynolds and mary ruth birk.

elaine ingram, president, and ellen harvey, treasurer, make a floral arrangement for their new suite.

alpha sigma alpha celebrated its twentieth year as a national sorority on campus this year. mrs. clayton richard, national treasurer, was present at the celebration banquet. dot cord was chosen to represent miss may in the calendar girl contest. the pledges were presented at a dance, "illusions in blue," on february 22. the four-way dance, "shadow nocturne," which we helped sponsor with chi omega, kappa sigma kappa and sigma phi epsilon was held on march 2. our state day was held in indianapolis on april 6.

(1st row) julia melvin, leah brandyberry, janice hutson, dixie haynes and carol bourret.
(2nd row) barbara alsop, marilyn brisco, pat witwer, carolyn jones and carol wexand.
(3rd row) mary murray, joy moody, bev white and peggie duffey.
(4th row) anita swinford, bev becker, barbara bowman and ruth paschen.

(1st row) norma buck, judy rust, sylvia kaiser, nan raine and carol deubner.
(2nd row) becky lyons, amy sheehand, pat miller and phyllis sedlak.
(3rd row) judy lape, ruthelma reid, ruth folkers, barbara herman and lorraine zablocki.
(4th row) dee dillon, marge guthrie, carol gebhardt and diane dunham.

(1st row) joyce springle, phyllis crowe, jane moster, janice aller, and mary ann clark.
(2nd row) nancy leroy, joyce curtis, donna fidler, judy rex and jan koontz.
(3rd row) janice jones, georganna johnston, sandra guenther, sharon boehler and barbara gallagher.
(4th row) nancy zobbe, judy king, shirley voisard and jane bennett.

alpha sigma tau

having a short business meeting around the marble table are janet jones, treasurer; dee dillon, president; sylvia kaiser, secretary and janet koontz, vice president.

janet jones, treas.; dee dillon, pres.; sylvia kaiser, sec'y; janet koontz, vice. pres.

alpha sigma tau was founded at michigan state normal college in 1899. an outstanding event of this year's activities was a dance honoring the pledges. the theme of the dance was "garden of roses" with the music presented by the starliters. other events of the year included founder's day banquet, homecoming tea for alumnae, shower for the new suite. parent's day breakfast and the formal dinner-dance were the outstanding activities in spring.

officers:

president	lois schumm
vice-president	pat wells
secretary	marrianna moore
treasurer	gerry hebert
pledge mother	charlene grolla

chi omega

chi omega's suite has been the home of its many activities this year. homecoming, of course, started the year with much excitement and many things to do. then came rushing and the fun of entertaining the new pledges at a christmas part in the suite. christmas and easter baskets for needy families; a trip to the marion veterans hospital; co-sponsoring the co-ed ball with sigma phi epsilon and "shadow nocturne" with alpha sigma alpha, kappa sigma kappa and sigma phi epsilon; the annual pledge dance; trade parties and much more were the other activities enjoyed during the year.

(1st row)—patra redman, karen elder, sandy osborne, jaren powell, and phyllis rager.

(2nd row)—gerry hebert, rosemary borsattino, carol brammell, sally sue riegel, pat michlitsch and martha martin.

(3rd row)—jacque neff, charleen grolla, ann madsen, marilyn odell, and shirley hatley.

(4th row)—jeanne fowler, pat wells, joyce lee, ruth elwell, carol goethals and betti paterson.

(1st row)—marianna moore, joyce gibson, jane huntzinger, dee stone, and karell cooper.

(2nd row)—karen lindquist, jan meyer, iris kane, carol barber and lois schumm.

(3rd row)—jenny pollard, barb magnabosco, elaine hubbard, linda brammell and jody cox.

(4th row)—arlene karp, margie molnar, lila himes, elizabeth phelps and carol corbin.

(1st row)—nancy grinstead, barb costy, carol burkett, jane condon and linda schuck.

(2nd row) — sandra little, carolyn hall, rosemary goodling, sandy joseph and marilyn faust.

(3rd row)—pat young, nancy hertel, pat phillips, connie miller and nancy keller.

(4th row)—sharon binnion, carol brickler, janet rush, judy reddish and mary elston.

the scrapbook recalls pleasant memories to the chi omega officers. they are gerry hebert, treasurer; lois schumm, president; pat wells, vice-president; marrianna moore, secretary; and charleen grolla, pledge mother.

(1st row) marge morris, barbara leitshuh, toots pickett, shirley skiles and joyce devinney.

(2nd row) rose fisher, kacey powell, rachell moody, jonnie spoor, marilyn skinner and veronice mcclintock.

(3rd row) sandra schoof, sally enking, ethel jean cormack, sharon sutton, and suzanne griffith.

(4th row) joyce ann wilt, linda godsey, barbara salaka, annettie good and mary koehler.

(5th row) karin yopst, mary french, mary ann naugle and sue blodgett.

(1st row) judy bunch, suzanne brown, mary helen bailey, sally stonebroker and sharon gunyon.

(2nd row) carol black, kay harvey, barbara both, marilyn felty, sandra conklin and alice abroham.

(3rd row) sadona hartman, joan farr, beth ann teagardin, carol lee benson, jan sanders and jo ann shroyer.

(4th row) corolyn shreves, barbara good, sylvia starr, diana robbins, jody wilt and barbara suits.

(1st row) mary conn, joyce anderson, kay jenkins, carlee shreeves and anna belle sells.
(2nd row) delee warnock, lois miller, louise crouse, pat ballinger, jody hempfling, sandra eley and joyse bowers.
(3rd row) jolene joyce, pat coleman, elizobeth swonk, janice quinn, barbara mossey, stephanie dart and nancy fenn.
(4th row) sara brannan, jessie emerson, joan burnworth, carol clossay, monica fortener and arlene houston.

delta zeta was founded at miami university, oxford, ohio, on october 24, 1902. the gamma chi chapter of delta zeta came to ball state in 1953. during the fall quarter the first formal dance of the year, "interlude in blue," was co-sponsored by the delta zetos. the annual homecoming tea was given by the chapter honoring oll the queen candidotes. "snowflake fantasy" wos the name of the dance given in honor of the pledge class. the troditional closed dance, "lamplight serenade," wos held in may at the green hills country club. the school year closed with a week of activities recognizing our seniors.

delta zeta

pres., annettie good; v. pres., pat coleman; rec. sec'y, carolyn shreves; treos., elizabeth swank.

the delta zeta officers find many items of interest on their new and modern shelves. left to right are jessie emerson, historian; karen yopst, panhellenic representative; pat coleman, vice president; annettie good, pres.; carolyn shreves, rec. sec'y; and elizabeth swank, treas.

(1st row) lois jenkins, nancy oldham, marge wynns, and jaunita ballinger. (2nd row) connie holman, june leonard, joan bass and minnie campbell. (3rd row) daisy montgomery, genevieve redditt and barbara hammond. (4th row) wilma babb, normo marrow, beverly clark and ellen stephens.

pres., juanita ballinger; v. pres., mercedis wynns; sec'y, genevieve redditt; treas., wilma babb.

delta sigma theta

planning a coming activity are genevieve redditt, secretary; juanita ballinger, president; wilma babb, treasurer; marcedis wynns, vice president.

during the year the delta phi chapter of delta sigma theta sorority sponsored a back-to-school record dance, homecoming tea for alumnae, attended state day in indianapolis and sponsored a founders day banquet during the conference, participated in the parent's day sing and held its annual spring dinner dance. in february the delta sigma theta brought to the ball state campus new york concert pianist, philippa schuyler, for an open concert for ball state and the community.

(1st row) janey reebs, louise barr, martha nauman and rita murray.
(2nd row) jacque cary, joyce ann free, mary ann klaas and sue janney.
(3rd row) mary ann huff, beverley griffin, and audrey wilhite.
(4th row) beverly ann baker and bonnie rigney.

phi kappa sigma ——

this year was an especially active year for pi kappa sigma. in november the national president, mrs. charles n. gibson, was on the ball state campus for three days. during this visit she was honored with a tea. other outstanding events for the year included the homecoming activities with the float entry "let's toast 'em" and the observance of founders day with visiting alumnae.

jacque cary, secretary; sue janney, vice-president; beverly baker, president; rita murray, treas.

sigma kappa

sigma kappa was founded at colby college, waterville, maine, on november 9, 1874. the gamma eta chapter of sigma kappa was installed at ball state in the spring of 1954. an outstanding event of the year was the "snowflake ball" honoring the pledges. highlighting the evening was the pledge processional when each pledge was introduced by her big sister. other events that sigma kappa participated in during the year included a homecoming tea for alumnae, parent's day breakfast, formal dinner-dance held in spring, and participation at state day in indianapolis.

pres., wilma woolever; 1st v. pres., joan strbiak; 2nd v. pres., mary lou godfrey; rec. sec'y, sharon beebe; corres. sec'y, betty finchum; treas. pat trissell.

(1st row) louise draper, donna harter, carol freemon and donna truitt.
(2nd row) nona femyer, roberta mckaig, shirley karnowsky and cheryl lejeune.
(3rd row) janet cull, linda yount, janeth thomas and rita heidi beck.
(4th row) janice maple, pat goulds-bery, barbara nickols and anita edwards.

(1st row) phyllis dowell, nancy paynter, juliarose holliday and kathryn eloise peabody.
(2nd row) marilyn thornburg, barbara dittman, eunice thompson and anne morrison.
(3rd row) beverley gilmore, henrietta purkhiser, julia findley and iva lee rothrock.
(4th row) dixie rinker, karen shaffer, sandra crist and faye legan.

(1st row) sharon beebe, pat trissell, fran hubley, and janice holmgren.
(2nd row) joan strbiak, pat underwood, nancy brown and marlene lee.
(3rd row) elaine price, sandra botkin, betty finchum and jane van matre.
(4th row) wilma woolever, myrna kay schmitt and kay kitterman.

the sigma kappa officers display their map of college chapter houses. seated are wilma woolever, president; and mary lou godfrey, vice president. standing are betty finchum, corres. sec'y; and sharon beebe, recording sec'y.

(1st row) corine yundt, pat godoy, dian thomas, and gathel paul.
(2nd row) monica owen, arlene bradley, marva jane haas and marjorie senesac.
(3rd row) gwilli goff, ann deleget, bonnie fusselman and mary ann cubranich.
(4th row) evelyn haugland, marcia graybiel, carol kellerman and ruth hendrickson.

(1st row) diana sullivan, bev bross, mary jo blubaugh and donna burt.
(2nd row)) ada mathias, sandy robinson, suzi montgomery and peggy moir.
(3rd row) anne robinson, nancy mattice, judi breece and betsy burchard.
(4th row) stana tadich, connie shideler darlene uridel and marjorie gooding.

(1st row) mary alice dunwoody, sherry goult, jane spurr and marcia smith.
(2nd row) joan dufon, gloria eller, dianne putt and sandra bisel.
(3rd row) beverly hill, charlene smith, helen pokofke and anne rody.
(4th row) judy prince, jerry craig, mary colbert and carol thompson.

sigma sigma sigma

topsy turvy tavern annually sponsored by sigma sigma sigma again was presented by the sorority with the aid of all greek skits. during the year activities included the homecoming tea for alumnae, dance for the pledges, annual spring dinner-dance, and several other events.

stana tadich, chapter president, won the mabel lee walton leadership award given annually by the national offices of sigma sigma sigma. the award, a loving cup, is the highest individual honor given by the national group for the entire organization. this is the first time the ball state chapter was honored with a recipient. the award is named after the first national president of sigma sigma sigma.

pres., stana tadich; v. pres., betsy burchard; rec. sec'y, connie shideler; corres. sec'y gwilli goff; treas., donna traves.

in a favorite corner of their suite finds the tri sigma officers. left to right they are marva jane hass, pan hellenic representative; gwilli goff, corres. sec'y; betsy burchard, vice president; stana tadich, president, donna burt, treasurer; and connie shidler, rec. sec'y.

pi beta phi

pi beta phi began an outstanding year by donning their new white blazers to hold a homecoming open house in their new suite in rodgers hall. a very successful 35th annual christmas ball was held in december and a semi-formal dance "club pi phi" honored pledges in february. other activities included helping the sigma tau gamma fraternity's mile of dimes campaign for the march of dimes, dad's day activities in october, a mother's day breakfast, state day in april, pin serenades, trade parties and the climaxing event of the year—the annual spring dinner dance at the delaware country club.

(1st row) jan trittschuh, judy hannagan, fancheon peters, mary lou horstman and joanie gruska.
(2nd row) gyneth sprunger, pat english, barb bailey, dina eder ond sonja rouch.
(3rd row) sandy thompson, annette petro, jeri trusty, diana sampson and wynara daugherty.
(4th row) nancy leininger, sally jo grim, judy miller, barb waechter and judy wann.

(1st row) janice hattendorf, doris whitehead, janet blume, judy ashcraft and carol jurgenson.
(2nd row) connie bickel, carolyn chastain, pat stratton, susan schweiker and patsy smith.
(3rd row) elen spearman, charlene cultice, jo ann jolly, peggy dunn and sandy scott.
(4th row) mardell newquist, bobbi irwin, paula bolerjack, shirley grasa and sharon jones.

(1st row) jean trusty, mary pat patterson, barbara waechter, lorene norton and sharon ronneau.
(2nd row) sue spitler, vicky timmons, carol caupp, jean rhine and carolyn patterson.
(3rd row) rosalie hiatt, gwen meranda, frankie bly, kay thornburg and anne stahley.
(4th row) mary giles, rosie roof, susan powell and carole hinderlong.

pres., ruth horstman; v. pres., sandra scott; rec. sec'y, ellen spearman; corres. sec'y, jean rine; treas., janet blume; pledge mother, annette petro.

having a cup of tea in their new suite are the pi phi officers, annette petro, pledge mother; ellen spearman, rec. secretary; sandra scott, vice president; jean rine, corres. secretary; and janet blume, treosurer.

seated: ruthie horstman, carol caupp, marcedis wynns, pat turner, norma marrow, dee dillen, wilma woolever, elaine ingram, norma bennett, bette paterson, karen yopst. Standing: amy sheehan, rita murray, lois schumm, marilyn stookey, peggy gillette, stana tadich, roberta mattingly, annettie good.

panhellenic council is composed of the president and a representative from each sorority on campus. the purpose of panhellenic are: (1) to maintain on a high plane fraternity life and foster co-operation among individual fraternities, (2) to further fine intellectual accomplishment and sound scholarship, (3) co-operate with college administration in maintenance of high social standards, and (4) to be a forum for the discussion of questions of interest in the college fraternity world.

jan marshall, mary murray, sharon binnion, carol jurgenson, beverly clark, bonnie fusselman, sandy schoof, sue miller, beverly griffin, rita heide, (absent, marty weigner).

functions of panhellenic include: (1) being co-sponsors of greek night with inter-fraternity council, (2) sponsoring junior panhellenic, (3) carrying out rush activities, including an information hour for unorganized women, (4) publishing "it's all greek", (5) having workshops for various sorority officers, and (6) playing host this year to the indiana state panhellenic conference on march 30.

officers: president, lois schumm; vice-president, amy sheehan; secretary, bette paterson; treasurer, pat turner. sponsor: miss martha wickham.

senior class officers ——

l. to r.: stana tadich, vice-resident; carol goethols, secre-ary; beth schneider, treasurer.

president, bob green

AARON, PEGGY M.
Greentown

ALEXANDER,
MARY ALICE
Crawfordsville

ANDREW,
MARCELLA G.
Fort Wayne

ANDERSON, RALPH
Muncie

APPLE, WINFRED C.
Muncie

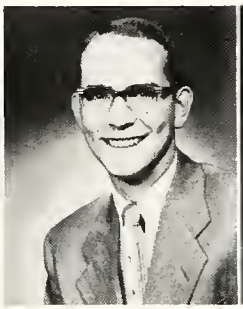

APPLEGATE, DONALD
Muncie

ATHEY, SARAH
Gary

ATKINSON,
MICHAEL W.
Anderson

AVILA, RAMON LUIS
Fort Wayne

BABB,
JANIS ANN WEBB
Kokomo

BABB, RICHARD LEE
Morion

BABCOCK,
DONNA MAE
Indianapolis

BADGETT,
HOMER EUGENE
Gary

BAHLER, DOTTIE M.
Hillsboro

BALDRIDGE, JOANN
South Bend

BALLINGER,
JUANITA LOUISE
Indianapolis

BANKER, JERRY
Anderson

BARDESON, GERALD
Gary

BARNES, HOPE
Muncie

BARNETT, CHARLES
Anderson

BASS, ARNOLD
Michigan City

BATEMAN, JACK
Muncie

BAULKEY,
HOWARD N. SR.
Fort Wayne

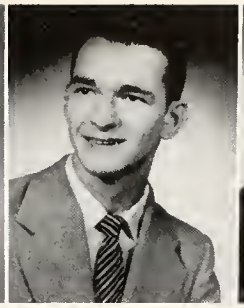

BAXTER,
ROBERT JAMES
Anderson

BEASLEY, EUGENE
Marion

BECK, JACK L.
Daleville

BECK, RICHARD A.
Griffith

BEEHLER, JAY E.
Mishawaka

BEERER,
JOYCE EILEEN
Elkhart

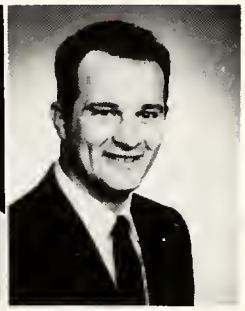

BEJMA, BERNARD D.
South Bend

L, ERNEST ENGENE
Anderson

BENJAMIN,
MYRON M.
Gary

BENNETT,
KEITH LAMOINE
Marian

BENNETT,
STEPHEN A.
Goshen

BENNING,
KENNETH E.
Moores Hill

NSON, CHARLES E.
Indianapolis

BERGIN, MARY JO
New Castle

BERNDT, DON
Summitville

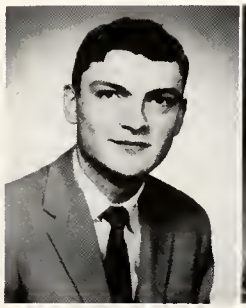

BEYERL, DICK
Ossining, New York

BEZY, SARILDA SUE
Muncie

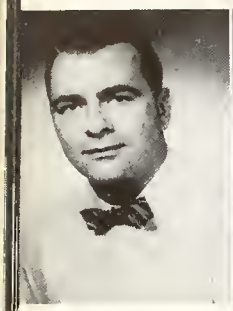

BILLINGTON, JOHN R.
Lawrenceberg

BILLS, B. FRANKLIN
Marion

BIRT, DON H.
Anderson

BLAIR, JANET LEE
Fairmount

BLUME, JANET J.
Anderson

BOGGESS,
NANCY ELLEN
Muncie

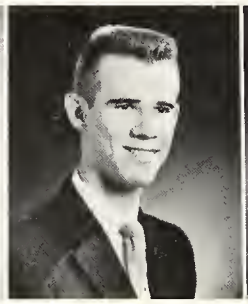

BOHNERT, DAVID
Greenfield

BOLLET, ROBERT M.
Marion

BONGE, Jack L.
Anderson

BONTA, ERNEST D.
Marion

BOOKOUT, DARL L.
Portland

BOOSE, WALTER E.
LaPorte

BORSATTINO,
ROSEMARY
Gary

BOYD, MARVIN D.
Muncie

BOYER, ROBERT A.
Anderson

BRAMMELL, CAROL
Frankfort

BRANDON, CARL R.
Chesterfield

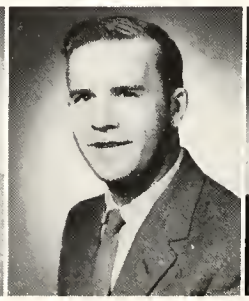

BRANHAM, ARTHUR
New Castle

BROSEY, WINFRED E.
New Castle

BROWN,
EMMA McCOY
Winchester

BROWN, JAMES
Muncie

BROWN, JANET ANN
Carlos

BROWN, LOIS L.
Yorktown

BROWN, PRESTON H.
Fort Wayne

BUCK, NORMA JEAN
New Castle

BULLOCK,
RONALD GENE
Winchester

BUNCH, HERBERT L.
New Castle

BURCHARD,
BATASHA ANN
Fort Wayne

BURK, JUDITH ANN
Portland

BURNWORTH,
JOAN A.
Farmland

URT, VIVIAN E.
Muncie

BUSBY,
FRANCES LAURRENE
Frankton

BUTCHER,
BEATRICE L.
Whiting

BYERS, JAMES A.
Kirkland
Illinois

CALDER, ROY L.
Hymera

CAMREN, ALAN K.
Tipton

CAREY,
HAZEL MANSFIELD
Upland

CARPENTER,
MARCELLA JUNE
Anderson

CARTER,
DAVID WAYNE
New Castle

CARTER,
HAROLD EUGENE
Idaville

CASPERSON, ARDIE
Winchester

CASSEL, HILDA M.
Portland

CATANZARITE, TONY
Mishawoko

CHURCH,
MADALYNE MAY
Yorktown

CLARK, JACK L.
Garrett

CLARK, NORMA JEAN
Muncie

CLAY, PAUL
Anderson

CLOCK, JACQUELINE L.
Muncie

CLYDE, FRANCIS P.
Anderson

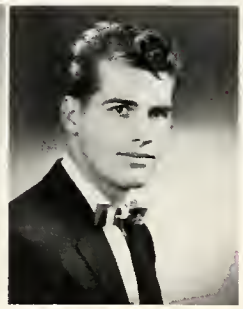

COATS, DONALD W.
Portland

CODDINGTON,
GEORGE
LaPorte

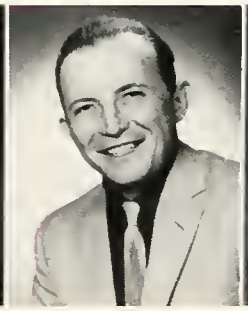

COCHRAN, WALTER H.
New Castle

COLGLAZIER, VALORIE
Muncie

COLEMAN,
PATRICIA ANN
Rushville

CONDON,
DORCAS CHARLENE
Logansport

CONNER, ALLEN
Muncie

CONNER,
SHIRLEY LAMBERT
Muncie

CONOVER,
CONNIE KAY
Rushville

CONRAD, LARRY A.
Muncie

CONRAD, RUBY
Muncie

ONWAY, CHARLEEN
Gary

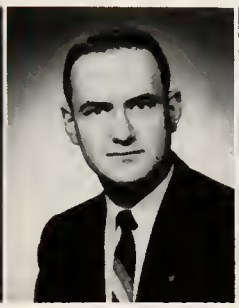

COOKSEY,
ROBERT CHARLES
Indionapolis

COOPER, LENORA S.
Dunkirk

CORD, DOROTHY M.
Matthews

CORRINGTON,
MARTHA LOU
Liberty

CORY, MIRIAM
ELAINE BRADFIELD
South Bend

COSTIN, JOHN M.
Peru

COUGILL, MARY ANN
Farmland

COWDREY, DAVID A.
Fort Wayne

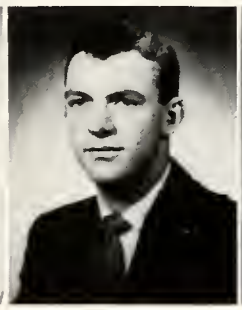

CRAIG,
DAVID WILLIAM
Albany

CRAIG, JERRIANNE
Thorntown

AIG, MARY HELEN
Fort Wayne

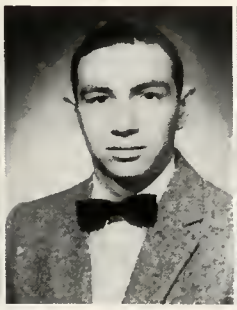

CRAIG,
TERRANCE REED
Liberty Center

CRANE, GLENN
Muncie

CRONIN, F. PATRICK
Logansport

CROSIER, EUGENE
Connersville

OWDER,
VARREN ALVIN
Morriman, Tennessee

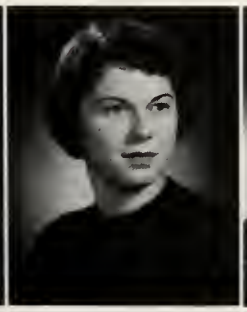

CROWEL, PHYLLIS ANN
Monticello

CUNNINGHAM,
BARBARA LIKENS
Alexandria

CURTIS, THOMAS D.
Marian

DALKE,
SHARON REBECCA
Valparaiso

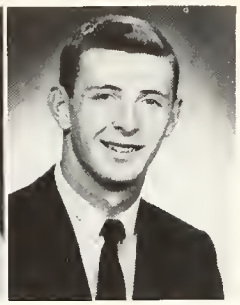

DANIELS,
DUDLEY MILLER
Borgersville

DARLING, DICK
Greenfield

DARROW,
BONNIE D. SE
Walcottville

DAVIS, ALICE MAE
New Castle

DAVIS, CARL L.
New Castle

DAVIS,
TOMMIE JOE
Richmand

DAWSON, ESTER M..
Akron

DEAHL, R. THOMA
Tiffin, Ohio

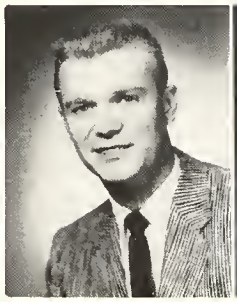

DEATON, WILLIAM G.
Elwood

DE HAVEN,
JOYCE ELAINE
DeSoto

DE LAUTER,
NELLE HIATT
Muncie

DELLINGER,
RICHARD E.
Lafayette

DE WEESE, VICTOR
Anderson

DICKS, DARLENE
Indionapolis

DILLON, DELORES
Albany

DOBBS, TOM
Indianapolis

DODSON, ERNEST C.
McKeesport, Penn.

DOSTER,
HAMILTON EUGENE
Albany

DOUGLAS, RICHARD E.
Huntington

DRAVING,
LEONARD RAY
Peru

DREW, ROBERT
Decatur

DRILL, MARY
JOYCE WEAVER
Portland

DRISCOLL, MARION E.
Winchester

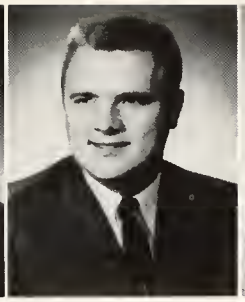

DULL, JOHN F.
Muncie

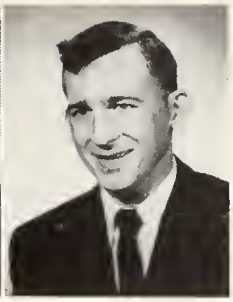

DUNN, ROBERT T.
Union City

ERT, CHARLES RAY
ngola

ECKER,
BETTY WYSONG
Plymouth

ECKER,
JANE BABCOCK
LoPorte

EDWARDS,
NORMAN L.
Marion

EDWARDS,
RONNIE LEE
Marion

ER, GLORIA ANN
Muncie

ELLIS, DAVID R.
Elwood

ELWELL, RUTH ELLEN
Muncie

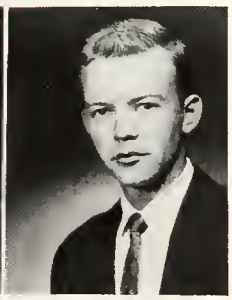

EMBREE, SAMUEL
Muncie

EMERSON, JESSIE
Angolo

EMRICK,
ARTHUR JERRY
Auburn

EPPERSON,
HOWARD L.
Columbus

ERNST, DEVOL FRITZ
Muncie

ERTEL,
JOHN MALLORY
Anderson

ETCHISON, FAYE DEE
Alexandria

EWING,
PEGGY LINDLEY
Anderson

FARR,
JOAN ELIZABETH
Rochester

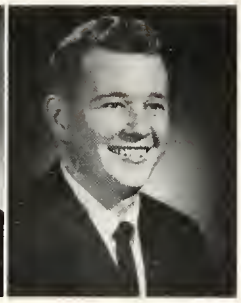

FARQUHAR,
GORDON M. JR.
Muncie

FARQUHAR,
JOYCE ANN
Connersville

FEARNOW, SHIRLEY
Tipton

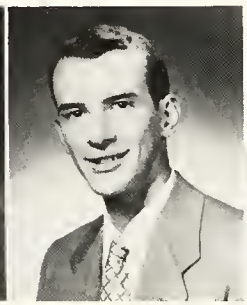

FECHER, VERNON D.
Falmouth

FEIKES, BILL
LaParte

FELTY, MARILYN L.
Rensselaer

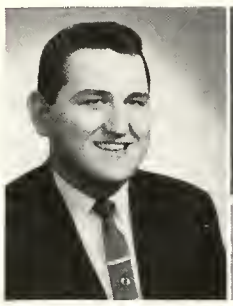

FETTERS, JERRY DALE
Bluffton

FINCHUM,
VIRGIL M. JR.
Brownsville

FISCHER, ROBERT LEE
St. Charles, Missouri

FLANDERS, JOHN
Muncie

FLOWERS,
PAUL DEVERE
Nappanee

FOGGS,
GLENDA LOUISI
Kansos City Ka.

FORD,
WILLIS FRANKLIN
Angola

FORRESTER,
ROLAND J.
South Bend

FOSTER, ROBERT S.
Muncie

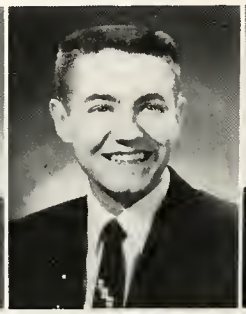

FOX, G. WILLIAM
Bremen

FRALEY, MAX D.
Converse

FRAZIER, CENIA G.
Alexandria

FRENCH,
JOHN ROBERT
Muncie

FRENCH,
PHYLLIS ANN
Portland

FULTON, DANNY J.
North Manchester

FUNK, BETTY JOAN
Ashley

FUSS,
MARILYNN JANE
Hammond

GAGE, ROBERT L.
LaGrange

GAINS, RICHARD

GALLAHUE,
PEGGIE ELLEN
Gashen

GARDIN, JUDITH C.
North Judson

DNER, RAYMOND
ndleton

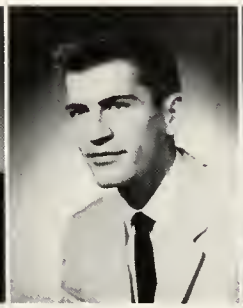

GARRINGER, ALAN K.
Selma

GARRINGER, JANE
Portland

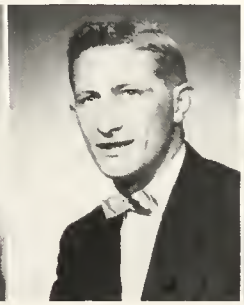

GARY, JACK L.
Sheridan

GEARRING, RONALD
East Chicago

BHARDT,
CAROL ANN
ndianapolis

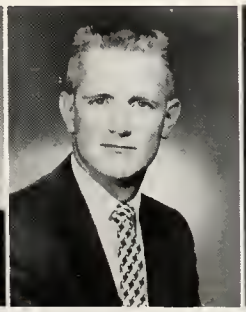

GENTRY,
STERLING RICHARD
Kokomo

GERKIN, RONALD M.
Anderson

GILBERT,
CAROLYN JEANNE
Montpelier

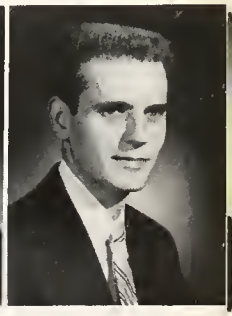

GILLESPIE, ROBERT V.
Fort Wayne

GIRARD,
ELEANOR ANN
Logansport

GIRTON,
NAOMI EILEEN
Spartanburg

GLAND,
JAMES RONALD
Chesterton

GLASSBURN,
MARY KATHRYN
Portland

GLENDENNING,
WILLIAM H.
Huntington

GLENN,
BARBARA JEAN
Fort Wayne

GLENN, MARGARET R.
Albany

GOETHALS, CAROL
South Bend

GOINS,
MARY JEANNE
Selma

GOOD, ANNETTI
Rossville

GOODING,
MARJORIE ANN
Alexandria

GORDEN,
RICHARD LEWIS
Alexandria

GORDON, KENT D.
Garrett

GRABNER, LOREN R.
Monroeville

GRASA, SHIRLEY
Hobart

GRAVES, JACK E.
Kokomo

GRAY, MARTHA
Anderson

GREEN, ROBERT
Kokomo

GROLLA,
CHARLENE MARIE
Gary

HABART, NANCY ANN
South Bend

HAEHL, PHYLLIS ANN
Shelbyville

HALL,
JOAN ESHLEMAN
Marion

HAMILTON,
MARCIA ANN
Richmond

HAMMONS, BILLY E.
Union City

HANY, EUGENE
Elkhart

BIT, TED M.
onkton

HARDIMAN,
DELORES E.
Owensville

HARRIS,
ALICE CLAIRE
Winchester

HARRIS, FREDERICK L.
Uniondale

HARRIS, JIM
Winchester

IS, SANDRA
t Wayne

HARTMAN,
SA DONA MAE
Fort Meyers, Florida

HARWOOD,
MARGARET
Munster

HASTY, MARY ANN
Columbio City

HATLEY, SHIRLEY JEAN
Muncie

HAUGLAND, EVELYN
Aurora, Illinois

HAWK, GEORGE R.
Muncie

HAYES,
HENRY HARRISON
Muncie

HAYES,
ROBERT WAYNE
Fairland

HIESTAND, MARGARET
Kentland

HEATH, WILLIAM R.
Daleville

HEBERT, GERALDINE
Elkhart

HECK,
TROSSEAU WILLIAM
Muncie

HEER, NORMA JEANE
Waynedale

HEIBER, THOMAS
Brownsville

HEIRONIMUS,
DAVID L.
Muncie

HELMS, H. ROBERT
New Castle

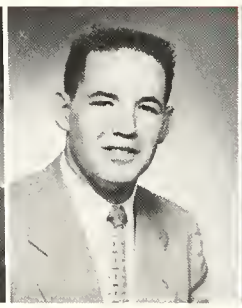

HENDRICKSON,
THOMAS HENRY
Cannersville

HENDRIX, JOE
Kokama

HENISA, MARY E.
Rushville

HENNING, JEANINE
Anderson

HEUSS, JACK L.
Muncie

HILLABRAND,
GARY DEAN
Plymouth

HIRSCH, PAUL M.
Mishawako

HISER, BARBARA ANN
Ossian

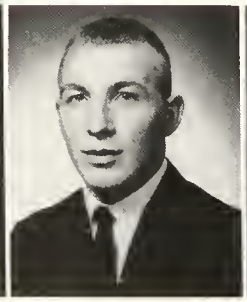

HISER,
HAROLD EUGENE
Hartford City

HOBBS, MAX EUGENE
Kempton

HODGE, LINDA
Frankfort

HODGSON, JOLENE
KLINGAMAN
Nappanee

HODGSON, RON
Muncie

HODSON, SHERRILL
Frankton

HOLBROOK,
LOREN RAYMOND
Doleville

HOLMGREN, JANICE
Gory

HOLT,
GERALD WAYNE
Muncie

HONNOLD,
RUTH GRITTON
Pendleton

HOOD, JOHN R.
Richmond

HOON, NANCY LOU
Mt. Ayr

HOOVER, MARY LOU
Fort Wayne

HORSTMAN,
RUTH ANN
Brownstown

HOLTSCLAW,
MARGARET J.
Elwood

HOWARD,
JOYCE ELLEN
Plymouth

HOWARD,
MAURICE R.
Anderson

HUFF, JACK H.
Muncie

HUFF, MARY ANN

HUFFER, DONALD L.
Anderson

HUFFERD, JOHN
Muncie

ILL, MARTHA JEAN
Tipton

HUMBLES, JACK E.
Fortville

HUTCHESON,
DONNA RAE
Aurora

INNIS, EDWARD JOE
Frankfort

IRVIN, JOSEPH D.
Royerton

IRWIN, VIRGINIA
Muncie

ISON, ALMA JEAN
Saratoga

ISON, JERRY
Saratoga

JANNEY,
DELORES SUE
Winchester

JAROSZEWSKI, DORIS
South Bend

JENKINS,
KAY LAWRENCE
Anderson

JENKINS, LOIS
Muncie

JENNINGS,
GERALD LEROY
South Bend

JOHNSON,
EVA BIRKINBINE
Springport

JOHNSON, FEROL D.
Atlanta

JOHNSON,
FRANCIS PIERCE
Muncie

JOHNSON,
JANET SUSANNE
Huntington

JOHNSON,
RICHARD EARL
Muncie

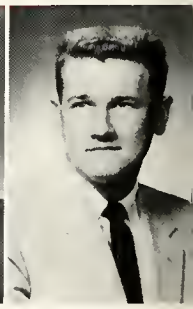

JOHNSON,
RICHARD H.
North Judson

JOHNSON, SHERMAN
Muncie

JONES, JANICE JEAN
Williamsport

JONES, REBECCA E.
Alexandria

KAEUPER, CAROL JEAN
Richmond

KERCHENFAUT,
JILLENE
Warsaw

NNEDY,
MARJORIE JOANNE
Versailles

KILGORE, JOHN E.
Matthews

KIMBLE, ALTA IRENE
Muncie

KIMES, LOIS
Marion

KING, JANICE FAYE
Bristol

KINSEY, MARY LOU
Elkhart

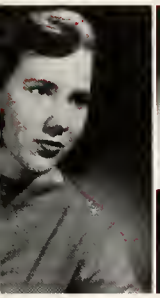

TZEL, SANDRA
twood

KISSEL, DONALD E.
Indianapolis

KNAPP, CAROLE DEE
Narth Webster

KNOWLES,
GEORGIA LAVERNE
Corning, New York

KNOWLES,
MILLARD EDWARD
Jersey City, New Jersey

ONTZ, JANET LEE
Bremen

KORPAL,
NANCY JOAN
Sauth Bend

KOWATCH,
JAMES ARTHUR
Culver

KRAUTH,
ALICE JOANNE
New Castle

KROHN,
JOAN ELIZABETH
Hamilton

LAKE,
RALPH JEZIORSKI
South Bend

LAMBERSON, JOANNE
Elkhart

LANDAUER, RICHARD K.
Redkey

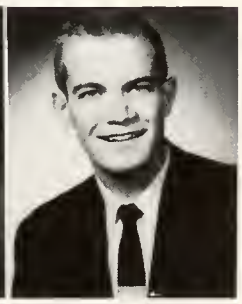

LANDFAIR,
STANLEY DUANE
Portland

LANE, MARCUS W.
Boggstown

LARIMER, JACK ELWIN
Fort Wayne

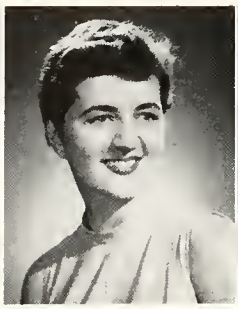

LARUE, BARBARA
Gaston

LASKOWSKI, JOAN M.
South Bend

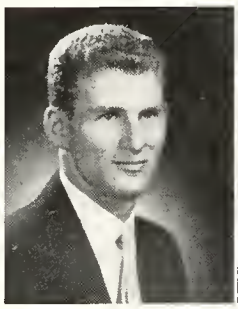

LASLIE, JACK DALLAS
Indianapolis

LAWRENCE, WILLIAM
Peru

LAYCOCK,
DANIEL DEWITT
Muncie

LEACH, HAROLD DEAN
Muncie

LECINGTON, WILLIAM
Muncie

LEE, MARLENE GRACE
Neenah, Wisconsin

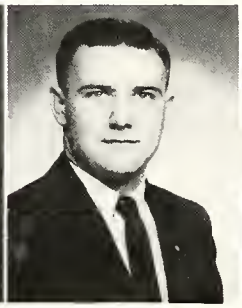

LEWIS, REX E.
Lafayette

LINGO, BROOKS E.
Muncie

LOCKER,
WILLIAM EUGENE
Churubusco

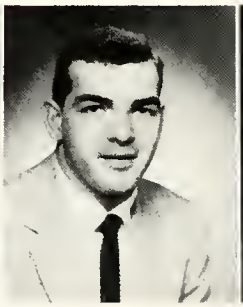

LOWE, JACK L.
Peru

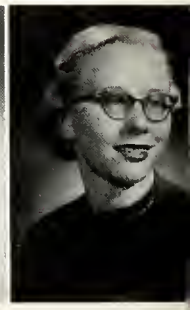

LUCAS, EDITH ANN
Brownstown

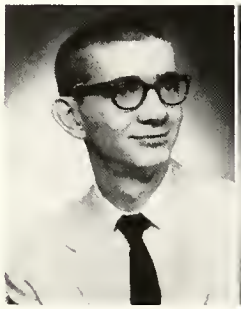

LUDY, GLEN ROBERT
Winchester

LUDY, GLENNA
GRANSINGER
Winchester

LUELLEN,
DEAN DOUGLAS
Muncie

LUPTON,
PATRICIA ANN
South Bend

MAC CLEAN,
BEVERLY ANN
Crown Point

MAGILL, SUE
Franklin

MANN, RICHARD
Muncie

MANNIES,
CAROL SUE
Kewonna

MANRING,
H. WESLEY
Muncie

MARROW,
NORMA JEANNE
East Chicago

MARTIN,
MARILYN LORENE
Rensselaer

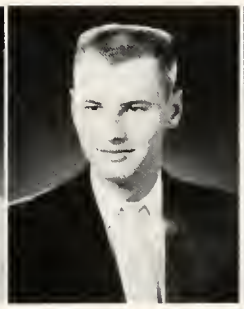

MARTIN, WILLIAM
THOMAS, JR.
Muncie

MATTHEWS, WILLIAM
Muncie

MATTICE,
NANCY CAROLINE
Chicago, Illinois

MATTINGLY,
ROBERT L.
Sauth Bend

AUCK,
RANDALL LAVERNE
Middlebury

MAYER, JOY ELAINE
Elkhart

McCANN,
DONNA SUE
Kokomo

McCOOL,
BARB GENTRY
LaPorte

McCREARY,
EDWIN DEAN
Goshen

McCUBBINS,
PATRICIA ANN
Tiptan

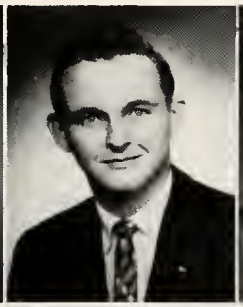

McCURDY, NORMAN
Pendleton

McGINNIS, JOHN
Muncie

McGUIRE, MARY
Muncie

McKINNEY,
BARBARA ANN
Peru

McNUTT,
CAROLYN ANN
Muncie

McWHORTER,
HERBERT GAROLD
New Castle

MEISTER, RICHARD J.
Crowfordsville

MENDENHALL,
DONNA MARIE
LaFontaine

MEREDITH, JACK L.
Hammond

MESSLER, CHARLES H.
Marion

MIEDEMA, ALAN P.
Indianapalis

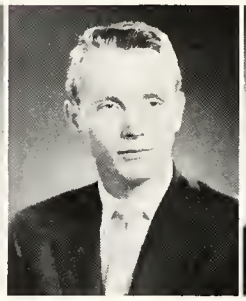

MILLER,
AUGUST PATRICK
Millerburg

MILLER, DON E.
Alexandria

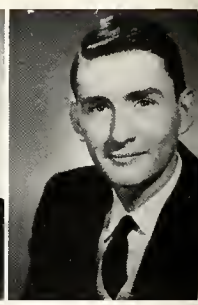

MILLER, FRED J.
Richmond

MILLER, MARILYN
Muncie

MILLER, RICHARD LEE
Anderson

MINK, REVENNA BIRD
Dunkirk

MINNICH,
AMELIA M. BAILEY
Muncie

MOCK, JAMES M.
Winchester

MONTGOMERY,
SHERRY SUE
Bryant

MOONEY,
NANCY LEAH
South Bend

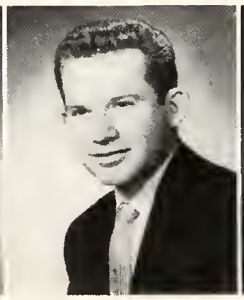

MOORE CONRAD M.
Muncie

MOORE,
MAX RICHARD
Anderson

MORAN, JOHN J.
South Bend

MOOREHEAD, TWANETTE MILLER
Goshen

MORGAN, J. ALAN
Warsaw

MORGAN, PHYLLIS
Muncie

MORLOCK, KATHERINE EUGENIE
Indianapolis

MORRIS, BILLY L.
Lynn

MORRIS, MARJORIE
Porker

MORRIS, WILLIAM
Parker

MORROW, SYLVIA LEE
Tharntawn

MOSSBURG, LARRY GENE
Muncie

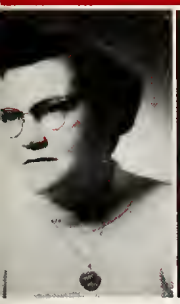

MURRAY, RITA C.
Muncie

MYERS, DONALD M.
Sheridan

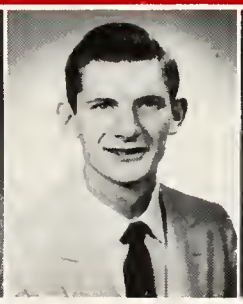

MYERS, LAVERN
Sidney

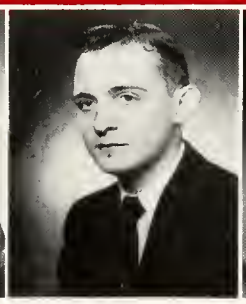

MYERS, MELVIN
Scott

NASH, SHIRLEY
Crawfordsville

NAY, CAROLYN
Deputy

NEEDLER, MARILYN JEANNE
Hartford City

NEFF, JACQUELINE
Habort

NEIDIGH, SUZANNE ELLEN
Columbia City

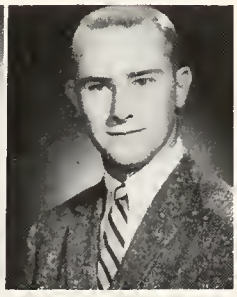

NELSON, DONALD T.
Cedor Lake

NELSON,
ROBERT LESLEY
Lebanon

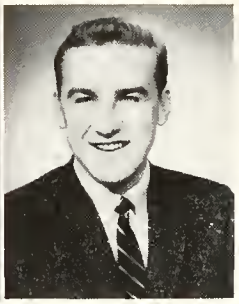

NERN,
ROBERT CLAYTON
Fort Wayne

NEUEN, DON
Muncie

NEWMAN, RICHARD
Shelbyville

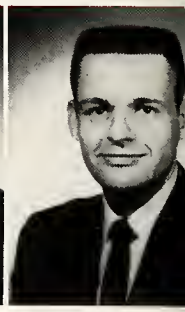

NEWCOMER,
JAMES B.
Mishawaka

NEWELL,
CONNIE DIANE
Rochester

NEWHOUSER,
DOROTHY MARIE
Rassville

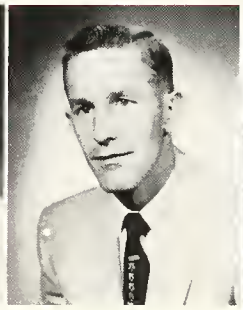

NICHOLS, JOHN E.
Muncie

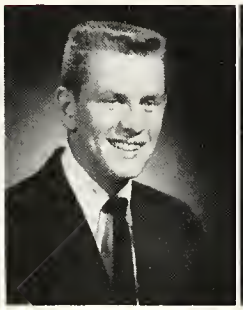

NIEMEYER, JERRY
Crown Point

NOEL,
LeVON CARLTON
Yorktown

O'CONNELL,
VIRGINIA C.
Elkhart

ODELL,
MARILYN JUNE
Hagerstown

O'DELL, SHERRY ANN
Mishawaka

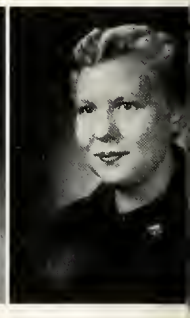

OHLMAN, JOYCE AN
Peru

OLDHAM, NANCY N.
Nablesville

O'NAN, JACK JR.
Albany

ORBAUGH, DANIEL W.
Russiaville

ORNER, DAVID H.
Indianapalis

ORNER, LORNA DAWN
Detroit, Michigan

OSBORNE,
PATSY LOUISE
Connersville

STLER, DALE E.
Middletown

OVERMYER, JAY W.
Marion

OWEN,
CAROL ARLENE
Gary

PADGETT, BILLY M.
Sheridon

PALMER,
MARILYN JEAN
Porker

PARR,
DOROTHY MARIE
Elwood

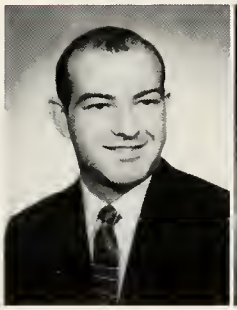

PARR, JACK
Tipton

PASKO, BARBARA
Shirley

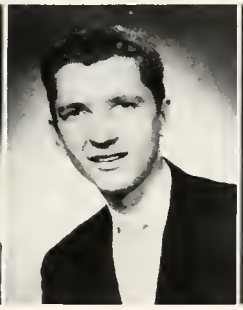

PASTRYK,
DONALD EDWARD
Chicogo, Illinois

PATERSON, BETTE
Gory

PATTY, DELBERT L.
Selmo

AUL, GATHEL
Huntington

PAXSON,
BARBARA ANN
Lebanon

PAXTON, GENE H.
Lincoln, Illinois

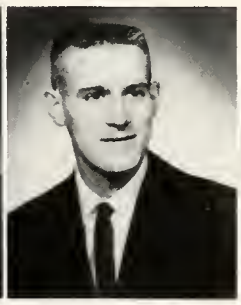

PEARSON,
MEREDITH GENE
Russioville

PENDLETON,
CHRISTINE NEFF
New Poris

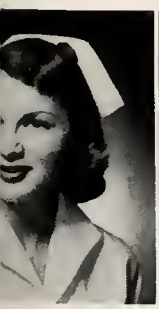

ENNINGTON,
SHIRLEY ANNE
Fronkton

PENWELL,
FRANKLIN L.
Noblesville

PERIGO, SUSANNE
Mooresville

PETERSON
SUSAN ANNE
Burnettsville

PETRO, ANNETTE
Franklin

PETRY,
NINA DARLENEN
Knightstown

PETTIBONE, JOHN F.
Anderson

PHARES, JACK
Muncie

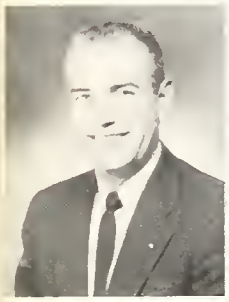

PHELPS, FRANKLIN L.
Anderson

PHILLIPS, JIMMIE L.
Muncie

PHILLIPS,
MARILYN SUE
Rochester

PHILLIPS, WILLIAM A.
Huntingtan

PICKELL, ROBERT PAU
Muncie

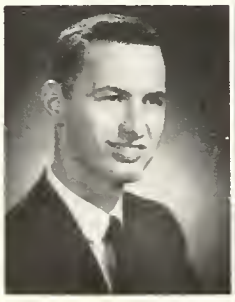

PITTENGER, JAY M.
Muncie

PLY, CHARLES
Wabash

POGUE, LOIS JEAN
La Fontaine

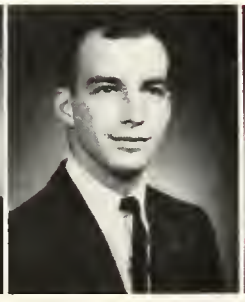

POOR, RUSSELL A.
Warsaw

POORBAUGH,
JOHN MILTON
Elkhart

POORE, DAVID FLO
Anderson

PRESSEL,
MARGARET DELILAH
Union Mills

PRICE, PHYLLIS ANN
Muncie

PRICE,
ROSEMARY GREER
Selma

PROUTY,
GRETCHEN SUE
DeSoto

PROUTY, HAROLD R.
Pennville

EY, ROBERT E.
lerson

PUTT, DIANNE MILLER
Richmond

RAINE, NANETTE
Carmel

RAWNER, DOROTHY L.
Anderson

RAY, CHARLES A.
Muncie

RAY, HAROLD P.

', JUDITH JOAN
pringport

REDMAN, PATRA
Frankfort

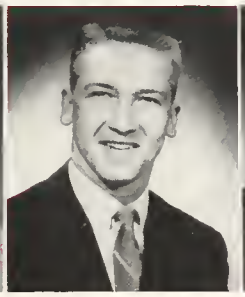

REED, RONALD R.
Indianapolis

REFFETT, SHANNON
Kewanna

RETA, CHARLES W.
Economy

NOLDS,
OLLY ANN
ogerstown

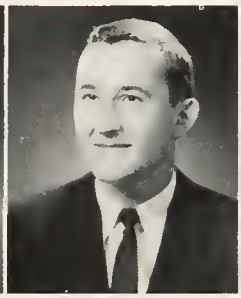

RICHARDSON,
KENNETH L.
Peru

RIEGEL, SALLY SUE
Union City

RIGGIN, RICHARD E.
Muncie

RIGGS, DENTON J.
Anderson

RILEY, DAVID ELLIS
Fort Wayne

RINKER, SHIRLEY ANN
Muncie

RITTENHOUSE,
MARY M.
Portland

ROBBINS,
DIANA DARE
Whiting

ROBERTSON,
JANICE D.
Richmond

ROBERTSON,
MARY SUE
Anderson

ROGERS,
DORIS IRENE
Keystone

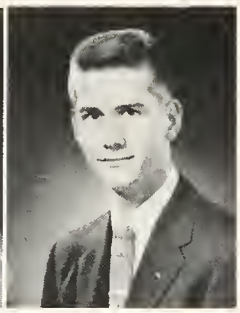

RONEY MARVIN GENE
Anderson

ROSBRUGH, SALLY A.
Worsow

ROSSOU, CORANELL

RUNYON,
VIRGINIA LEE
Richmond

RUSBY,
JAMES WILLIAM
Marion

RYDZINSHKI, PAUL B.
South Bend

SACKMIRE,
ALICE CLAIRE
Lofoyette

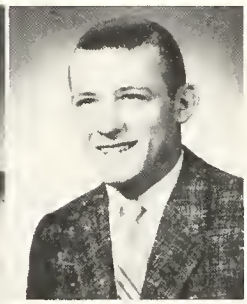

SANBURN,
CHARLES RICHARD
Kokomo

SATRYAN,
JAMES A. JR.

SCHEERER,
JANICE LOUISE
Wabash

SCHEID, BARBARA
Kokomo

SCHER, NORBE
Pennville

SCHLEMMER,
SONDRA KAY
Worsow

SCHNEIDER,
ELIZABETH ANNE
South Bend

SCHOON,
PATRICIA JEAN
Gary

SCHROEDER,
JUDITH MURPHY
Muncie

SCHULTZ, ROBER
Fort Woyne

SCOOT,
BARBARA FRANCES
Andersan

SCOTT, SANDRA JEAN
Hobart

SEAMAN, CAROL ANN
Fort Wayne

SEDLAK,
PHYLLIS FRANCES
Indianapalis

SETO, RICHARD
Whiting

SEYBERT,
DONNA JEAN
Middletown

SHAFER, JEANNE

SHARKEY, JOANNE
Hammond

SHEETS, WILMA LEE
Madison

SHEFF, MARK

ERWOOD,
AMES RICHARD
Muncie

SHIDELER, MARY J.
Huntington

SHIELDS, C. V.
Muncie

SHIGLEY,
FORREST DWIGHT
Lafayette

SHIPPY, LARRY DEE
Kendallville

DEMAKER,
ROSALYN ANN
Carmel

SHOWALTER,
ROBERT C.
Fountain City

SHREVES,
CAROLYN JAYNE
Cawan

SHROYER,
MARTHA JEAN
Dunkirk

SHULTZ, WILMA MAE
Gragill

SHUMAKER,
ROBERT D.
Selma

SIGGINS, CHARLES
Muncie

SILLS, RUBY G.
Hartford City

SIMON, RICHARD M.
Bloomingtan

SINE,
PHYLLIS MAULLER
Hartford City

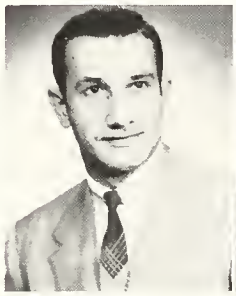

SKINNER, PAUL
Muncie

SLUSHER,
BARBARA E. FOLTZ
Muncie

SMALL, MARY SUE
Atlanta

SMITH, BILL MACK
Hartford City

SMITH, HARO
Fort Wayne

SMITH,
MARY MARGARET
Anderson

SMITH,
PATRICIA RUTH
Fort Wayne

SMITH,
RAYMOND JOSEPH
Milwaukee, Wis.

SMITH, STANTON W.
Zionsville

SMITH, WALLY
Andersan

SNIDER, ARTHUR LEE
Hope

SNIDER, SARAH MAY
Muncie

SNODGRASS,
CHARLES R.
Muncie

SOMERS,
DONALD LeROY
Pendletan

SORRELL, RICHARD A.
Spiceland

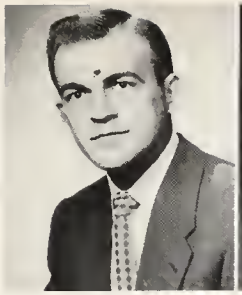

SOSH, MICHAEL PETER
Gary

SOUDER, ALLEN D.
Garrett

SOUL, SUE

SPEARMAN,
ELLEN A. HOHAM
Fort Wayne

SPEARMAN, JACK
Princeton

,
VID RAYMOND
tan

SPRUNGER, JERRY LEE
Berne

SPURR, BARBARA ANN
Lebanon

SRIVER,
FRANCIS T. JR.
South Bend

STANLEY, KAREN KAY
Redkey

EY,
OLD NORMAN
cie

STANLEY, RICHARD LEE
Muncie

STATON, RALPH L.
Springport

STEELE,
JACQUELINE SUE
Goshen

STEPHENS, LINDA LUE
Noblesville

STEWART, M. DEE
Forest

STOHLER, BETTY
New Castle

STOHLER,
NORMA JEAN
Anderson

STOLTE, HARRY J.
St. Marys, Ohio

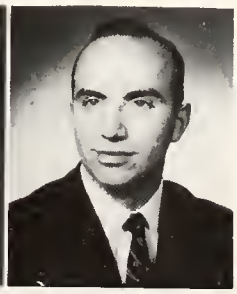

STOMM, LARRY G.
Auburn

STOOKEY,
MARILYN JEAN
South Bend

STOUSE, MARILYN KAY
Gary

STOUT,
DOROTHY NAOMI
Eaton

STRBIAK,
JOAN LUNSFORD
Whiting

STROTHER,
EVELYN ELAIN
Knightstown

STUART, BRUCE F.
Logansport

STUMLER, IRVIN
New Albany

SULLIVAN,
NORMA MARLENE
Amboy

SUNDERMAN, MEL
Andersan

SWANK,
ELIZABETH ANN
Muncie

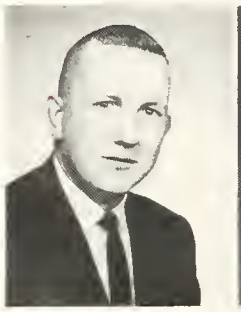

SWANSON, PAUL R.
Plymouth

TADICH, STANA J.
East Chicaga

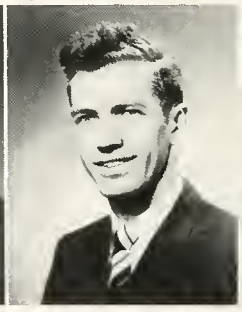

TALMADGE, ALLAN R.
Hobart

TALMADGE,
BARBARA L.
Wolkerton

TANNER, JOHN E.
Winchester

TAYLOR,
CATHERINE JANE
Marion

TEEGARDEN, BYRON
Anderson

TEMPLETON, THOMAS
Anderson

TETRICK,
CAROLYN LOU
Moorelond

THALLS, ADRIAN
Hagerstown

MPSON,
ARBARA LYNN
own Point

THORNBURG, NOEL G.
Parker

THORTON,
SARA ALICE
Portland

THRAILKILL,
FLOYD F.
Van Buren

THURSTON, NORMA L.
Muncie

TIEMEYER, JANE
Richmand

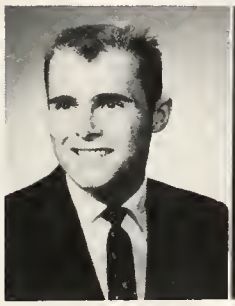

TINKLE,
THOMAS WILLIAM
New Castle

TODD,
CHARMAINE ELOISE
Highland

TODD, JEANNE
Garrett

TREECE, CLELA

TRUEX, DONALD W.
South Bend

NDERWOOD,
PATRICIA ANN
Shelbyville

UPTGRAFT, K. KENT
Hartford City

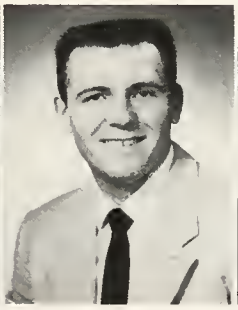

VANDERBECK,
JAMES A.
New Castle

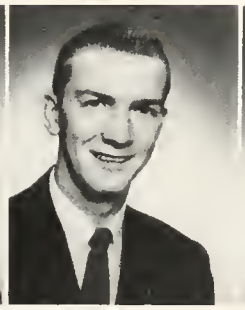

VAN SICKLE,
V. WAYNE
Richmand

VAN ZANT,
ANITA SUE
Anderson

NZO, ROBERT
Highland

VEEVAETE, JAMES L.
Mishawaka

VOISARD,
SHIRLEY ANN
Muncie

WAECHTER,
BARBARA ANN
Akran

WAGNER, IVAN
Winchester

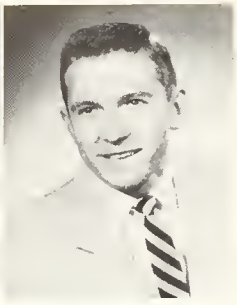

WAINSCOTT,
MEREDITH PAUL
Frankfort

WALKER, RICHARD
Anderson

WALLEN, JOHN LEW
New Castle

WANN, JUDITH ANN
Fort Wayne

WARD, JAMES K.
Andersan

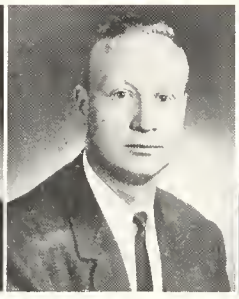

WARD, RAY S.
Anderson

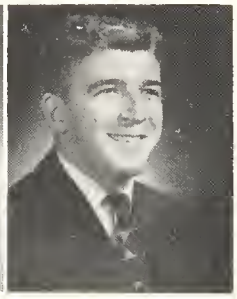

WATKINS, DICK
Williamsport

WEDEL, WANDA KA
Vincennes

WEIL, JUDITH
Muncie

WEISS, GARY ALLAN
Fort Wayne

WELCH, CAROL SUTER
Plymouth

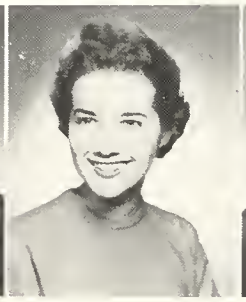

WELLS,
PATRICIA IRENE
South Bend

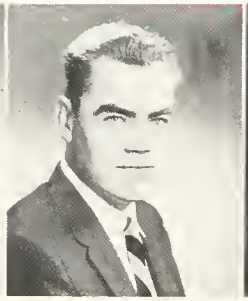

WHITCRAFT,
JOHN ARTHUR
LaFontaine

WHITLOCK, JACK J.
Sauth Bend

WHITTENBERGER,
SARA JANE
Rochester

WILD,
FRANCES JEANNE
Noblesville

WILES, RICHARD
Huntingtan

WILHITE, AUDREY
Indianapolis

WILKINSON,
HORACE L.
Huntsville

LIAMS, DONALD
Muncie

WILLIAMS, WALTER O.
Nappanee

WILLIS,
DONALD KEITH
Mishawaka

WILSON, JANE ANNE
Elwood

WIMMER, JANE ANN
Gaston

WISHORN, JAMES
Alexandria

KOWSKI, ADRIEN
Vinamac

WOLF, JAMES H.
Muncie

WOLFE,
HAROLD EUGENE
Anderson

WOODWARD,
PHILIP K.
Kokomo

WOOLEVER,
WILMA ROSE
Walton

IGHT, CARL L.
Anderson

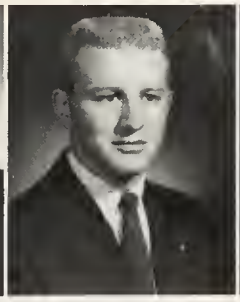

WUTHRICH, JOHN
Muncie

YOPST, KARIN E.
Fort Wayne

ZIMMERMAN,
VERLE ISAAC
Walkerton

outstanding seniors ——

JAY BEEHLER
KEITH BENNETT
NORMA HEER BENNETT
MARY JO BERGIN
DON BERNDT
JANET BLUME
ROSEMARY BORSATTINO
CAROL BRAMMEL
JIM BROWN
ALAN CAMREN
PATRICIA COLEMAN
JERRIANNE CRAIG
TOM CURTIS
ESTER DAWSON
DELORES DILLON
H. TOM DOBBS
DON GEARRING
RON GERKIN
CAROL GOETHALS
ANNETTIE GOOD
KENT GORDON
ROBERT GREEN
EUGENE HANY
JOHN HOOD
MARY LOU HOOVER
RUTH HORSTMAN
DON HUBBARD
KAY JENKINS
GERALD JENNINGS
JANET JOHNSON
NORMAN McCURDY
MAX MOORE
RITA MURRAY
DON NELSON
DALE OSTLER
RUSSELL POOR
JOHN POORBAUGH
NANETTE RAINE
PATRA REDMAN
PAUL RYDZINSKI
JANICE SCHEERER
BETH SCHNEIDER
SANDRA SCOTT
DICK SORRELL
JERRY SPRUNGER
LINDA STEPHENS
DEE STEWART
MARILYN STOOKEY
STANA TADICH
PAT UNDERWOOD
JUDITH WANN
DICK WATKINS
PAT WELLS

AARON, PEGGY M. 250
B.S. Home Ec.; Mary Beemon Beemon Club; Wesley Foundation

ALEXANDER, MARY ALICE 250
B.S. Soc. Sci.; Sigma Sigma Sigma

ALLEY, REENE ANN
B.S. Math., Chem.; Math Club; SEC, pres.; Westminster Fellowship; Orchestra; Alpha Sigma Alpha; North Hall Council

ALLISON, ROBERT C. 250
B.S. Ind. Arts; Epsilon Pi Tau; Delta Phi Delta; Ind. Arts Club, sec.; Baseball

ANDREW, MARCELLA G. 250
B.S. Home Ec.; Phi Upsilon Omicron, sec.; Mary Beeman Club, treas.; Wesley Foundation, pres.; Religious Council; YWCA; Band; Orchestra

APPLE, WINFRED C. 250
B.S. Bus. Ed.; Commerce Club; Veterans' Organization

APPLEGATE, DONALD 250
B.S. Accounting

ATHEY, SARAH 250
B.S. Elem.; ACE; Library Sci. Club; Westminster Fellowship; ORIENT Sales Staff; Alpha Chi Omega

ATKINSON, MICHAEL W. 250
B.S. Math, Phys.; Sigma Zeta; Math Club

AVILA, RAMON L. 250
B.S. Soc. Sci.; Kappa Delta Pi; Pi Gamma Mu; Newman Club

BABB, JANIS ANN (Webb) 250
B.S. Elem.; ACE; Disciples Student Fellowship Choral Union

BABB, RICHARD LEE 250
B.S. Bus. Ed.; Sci. Club; Soc. Sci. Club; Math Club; Commerce Club

BABCOCK, DONNA MAE 250
B.S. Elem.; Spotlight; Wesley Foundation

BADGETT, HOMER EUGENE 250
B.S. Soc. Cci.

BAHLER, DOTTIE M. 250
B.S. Eng.; Spotlight; Delta Zeta, v. pres.

BALDRIDGE, JoANN 250
B.S. Elem.; Library Sci. Club; Westminster Fellowship

BALLINGER, JUANITA 250
B.S. Art; Delta Sigma Theta, pres.; Delta Phi Delta; Kallista

BARNES, HOPE 250
B.S. Eng.

BASS, ARNOLD 251
B.S. Soc. Sci.; Kappa Delta Pi; Young Demo.

BATEMAN, JACK A. 251
B.S. Bio., Chem.; SEC; IFC; Preby. Youth Group; Phi Sigma Epsilon, secretary

BAULKEY, HOWARD N. Sr. 251
B.A. Chem., Math.; Math Club; Sci. Club

BAXTER, ROBERT JAMES 251
B.S. Music; Phi Mu Alpha; Music Club; Band; Orchestra; Men's Glee Club

BECK, JACK 251
B.S. Phy. Ed. Lambda Chi Alpha; Young Demo.

BECK, RICHARD A. 251
B.S. Ind. Arts; Ind. Arts Club; Kappa Sigma Kappa

BEEHLER, JAY E. 251
B.S. Bus. Ed.; Alpha Phi Gamma; Ball State News, business mgr.; Lambda Chi Alpha; Commerce Club; Sac. Sci. Club

BEERER, JOYCE EILEEN 251
B.S. Nursing; Freshman Class sec.; Nursing Student Council; Nightingale Choir; Intervarsity Fellowship

BEJMA, BERNARD D. 251
B.S. Phy. Ed.; Sigma Tau Gamma

BELL, ERNEST EUGENE 251
B.S. Phy. Ed.

BENNETT, KEITH LAMOINE 251
B.S. Bus. Ed.; Blue Key; Commerce Club; Sigma Phi Epsilon; Religious Council; Wesley Foundation; ORIENT Sales Manager; Who's Who

BENNETT, STEPHAN A. 251
B.S. Art; Kappa Sigma Kappa; Delta Phi Delta

BENNING, KENNETH 251
B.S. Ind. Arts; Ind. Arts Club; Phi Sigma Epsilon

BERGIN, MARY JO 251
B. S. Art; Delta Phi Delta, sec.; Kallista; ORIENT Art Editor; Alpha Sigma Tau; Student Center Committee; Junior Prom Queen Court; Homecoming Queen Court

BERNDT, DON 251
B.S. Soc. Sci.; Alpha Phi Gamma, pres.; Kappa Sigma Kappa, pres.; Cardinal Code, production mgr.; Student Publications Comm.; Veterans' Org.; Soc. Sci. Club; Ball State News, editor; Young Rep.; ORIENT Staff; SEC

BEYERL, RICHARD 251
B.S. Soc. Sci.; Soc. Sci. Club.

BEZY, SARILDA SUE 251
B.S. Elem.; ACE; Library Science Club; Newman Club

BILLINGTON, JOHN R. 251
B.S. Ind. Arts; Sigma Zeta

BILLS, B. Franklin 252
B.S. Acc't.; B. Club; Alpha Phi Omega, v. pres., Commerce Club; Religious Council; Wesly Foundation; Ball State News; AFROTC Drill Team; Track

BIRT, DON H. 252
B.S. Bus. Ad.; Alpha Phi Omega, v. pres.; Commerce Club; Baptist Student Fellowship, pres. Concert Chair; Young Rep.

BLAIR, JANET LEE 252
B.S. Elem.; ACE

BLUME, JANET J. 252
B.S. Bus. Ed.; Commerce Club; Newman Club; ORIENT Staff; Ball State News; Pi Beta Phi, treas.

BOGGESS, Nancy Ellen 252
B.S. Elem.; ACE; Alpha Chi Omega

BOHNERT, DAVID 252
A.B. Eng., Speech; Alpha Phi Gamma; Chi Rho Beta; Kappa Delta Pi; Religious Council; Ball State News; Spotlight; Junior Marshal

BORSATTINO, ROSEMARY 252
B.S. Soc. Sci.; Alpha Phi Gamma; Sac. Sci. Club; Ball State News, society editor; Chi Omega, treas.; Soph. Class v. pres.; Junior Panhellenic

BRAMMELL, CAROL 252
B.S. Elem.; Kappa Delta Pi; Clavia; ACE; Panhellenic Council v. pres.; Baptist Student Fellowship; Orchestra; Chi Omega, pres.; ORIENT Queen; Blue Key Sweetheart court; Junior Convo. Comm.; Who's Who; Student Affairs Council

BRANDON, CARL R. 252
B.S. Soc. Sci.; Sci. Club; Geo. Club; Sigma Tau Gamma

BROSEY, WILFRED E. 252
B.S. Math., Sci.; Mike Club

BROWN, EMMA McCOY 252
B.S. Elem.; Band; Alpha Chi Omega

BROWN, JAMES 253
B.S. Bus.; Theta Chi; ORIENT Staff; B Book, Business Manager

BROWN, JANET ANN 253
B.S. Elem.; ACE; Young Rep. Club; Delta Zeta

BROWN, LOIS L. 253
B.S. Elem.

BROWN, PRESTON H. 253
B.S. Phy. Ed.; Kappa Sigma Kappa; B Club; Basketball

BUCK, NORMA JEAN 253
B.S. Soc. Sci.; Soc. Sci. Club; Alpha Sigma Tau; Homecoming Queen Court; Military Ball Court; Young Rep. Club

BULLOCK, RONALD GENE 253
B.S. Chem., Math; Sigma Zeta

BUNCH, HERBERT L. 253
A.B. Bus. Ed.; Commerce Club; Kappa Sigma Kappa

BURCHARD, BATACHA ANN 253
B.S. Elem.; ACE; Sigma Sigma Sigma, v. pres.; Junior Panhellenic Council; Young Rep. Club; Student Center Comm.

BURK, JUDY ANN 253
B.S. Elem. Kappa Delta Pi, v. pres.; ACE; Alpha Omicron Pi, v pres.; Student Center Social Comm.

BURNWORTH, JOAN A. 253
B.S. Elem.; ACE; Delta Zeta; Young Rep. Club

BUSBY, FRANCES LAURRENE 253
B.S. Phy. Ed.; Sigma Zeta, sec.; Kappa Delta Pi; Math Club, sec.; Sci. Club; Religious council; Jr. Marshall

BUTCHER, BEATRICE L. 253
B.S. Elem.; ACE; Wesley Foundation; Alpha Sigma Tau

BYERS, JAMES
B.S. Ind. Arts; Epsilon Pi Tau; Wesley Foundation

CAIN, E. NATALIE
B.S. Art; Delta Phi Delta; Phi Delta; Sigma Sigma Sigma

CALDER, ROY L. 253
B.S. Bus. Ed.

CAMREN, ALAN K. 253
B.S. Elem.; ACE; Elliott Hall Council, pres.; St. Center Gov. Board; Westminster Fellowship; Band; Sigma Phi Epsilon; Cheerleader

CAREY, HAZEL MANSFIELD 253
B.S. Lang. Arts; Alpha Phi Gamma; Sigma Tau Delta; English Club; Young Rep. Club; Ball State News; Spotlight

CARPENTER, MARCELLA JUNE 253
B.S. Chem. Math; Math Club, v. pres.; Sci. Club; St. Center Music Comm.; Intervarsity Christian Fellowship, pres.; Women's Choir

CARTER, DAVID WAYNE 253
A.B. Sac. Sci.; Soc. Sci. Club; Geo Club.

CARTER, HAROLD EUGENE 253
B.S. Soc. Sci.; Gea. Club; Soc. Sci. Club; Sci. Club; Young Rep. Club

CASPERSON, ARDIE 254
B.S. Elem.; ACE; Westminister Fellowship; Young Rep. Club

CASSEL, HILDA 254
B.S. Elem.; ACE

CHURCH, MADALYNE MAY 254
B.S. Elem.

CLARK, JACK 254
B.S. Phy. Ed.

CLARK, NORMA JEAN 254
B.S. Elem.; ACE

CLAY, PAUL J. 254
B.S. Ind. Arts; Ind. Arts Club, treas.

CLOCK, JACQUELINE L. 254
B.S. Soc. Sci., Eng.; Soc. Sci. Club; Eng. Club; Young Rep. Club; Alpha Chi Omega

CLYDE, FRANCIS P. 254
B.S. Bus. Ad.; Sigma Tau Gamma

COATS, DONALD W. 254
B.S. Bus. Ad.

COLEMAN, PATRICIA ANN 254
B.S. Elem.; Kappa Delta Pi; ACE; Westminister Fellowship, sec.; Delta Zeta, v. pres.; YWCA, treas.; Jr. Panhellenic; Panhellenic; A W S, pres.; Young Rep. Club; Jr. Class Sec.; South Hall Student Staff

CONDON, DORCAS CHARLENE 254
B.S. Elem.; ACE; Young Rep. Club; Westminister Fellowship; Alpha Omicron Pi, sec.

CONNER, MARGARET ANE
B.S. Nursing; Wesley Foundation; Young Rep. Club

CONNER, SHIRLEY LAMBERT 254
B.S. Music; Kappa Delta Pi; Music Club; Spotlight; Concert Choir

CONOVER, CONNIE KAY 254
Commerce Club; Alpha Delta Pi

CONRAD, LARRY A. 254
A.B. Soc. Sci.; IFC; Sigma Phi Epsilon, v. pres.; Cadet Ball King

CONRAD, RUBY 254
B.S. Elem.

CONWAY, CHARLENE 255
B.S. Elem.; ACE; Library Sci. Club; Young Rep. Club

COOKSEY, ROBERT C. 255
B.S. Ind. Arts; SEC; Alpha Phi Omega, pres.; Ind. Arts Club; Wesley Foundation

COOPER, LENORA S. 255
B.S. Elem.; ACE; Sci. Club

CORD, DOROTHY M. 255
B.S. Elem.; ACE YWCA; AWRH, Alpha Sigma Alpha, sec.;Blue Key Court; Young Rep. Club

CORRINGTON, MARTHA LOU 255
B.S. Elem.; ACE; Wesley Foundation

CORY, MIRIAM ELAINE 255
B.S. Sp & Hear. Therapy; Westminster Fellowship; Band

COSTIN, JOHN M. 255
B.S. Bus. Ed.; Comm. Club; Soc. Sci. Club; Intramural Council; Elliott Hall Council; Newman Club; Sigma Tau Gamma, pledgemaster

COUGILL, MARY ANN 255
B.S. Elem.

COWDREY, DAVID A. 255
B.S. Sac. Sci.; Debate Team

CRAIG, DAVID WILLIAM 255
B.S. Soc. Sci.; Theta Chi

CRAIG, JERRIANNE 255
A.B. Speech; Chi Rho Beta, pres.; Mike Club; Comm. Club; SEC; Sigma Sigma Sigma; Young Rep. Club

CRAIG, MARY HELEN 255
Kappa Delta Pi; ACE; Library Sci. Club, v. pres.; Westminster Fellowship; Alpha Omicron Pi; Jr. Marshal

CRAIG, TERRANCE REED 255
B.S. Gen. Sci.; Kappa Delta Pi; Arnold Air Society; Lambda Chi Alpha; Baseball; Distinguished Military Student

CRONIN, F. PATRICK 255
B.S. Soc. Sci.; Phi Sigma Epsilon

CROSIER, GENE D. 255
B.S. Ind. Arts; Ind. Arts Club; Lambda Chi Alpha; Intramural Council

CROWDER, WARREN ALVIN 255
B.S. Ind. Arts; Ind. Arts Club; Sigma Phi Epsilon, Young Demo.

CROWEL, PHYLLIS ANN 255
B.S. Elem.; ACE; Alpha Sigma Tau, sec.

CUNNINGHAM, BARBARA 255
B.S. Elem.; Pi Kappa Sigma; ACE; Panhellenic Council

CURTIS, THOMAS D. 255
B.S. Soc. Sci.; Pi Gamma Mu; Kappa Delta Pi; Blue Key, treas.; St. Center Music Comm.; Theta Chi; Young Rep. Club, pres.; Who's Who

DALKE, SHARON REBECCA 156
B.S. Elem.; Kappa Delta Pi; ACE; Library Sci.; Alpha Omicron Pi

DANIEL, DUDLEY MILLER 256
B.S. Bus.; Comm. Club; Sigma Tau Gamma

DARLING, DICK 256
B.S. Phy. Ed.

DARROW, BONNIE D. 256
B.S. Bus. Ed.; Kappa Delta Pi; Pi Omega Pi; Camm. Club; Wamen's Club; Alpha Omicran Pi

DAVIS, ALICE MAE 256
B.S. Music; Music Club; Band; Orchestra; Women's Chair; Alpha Chi Omega

DAVIS, CARL L. 256
B.S. Bio.; Sci. Club; Elliatt Hall Cauncil; Canterbury Club

DAVIS, TOMMIE JOE 256
B.S. Elem.; ACE; Gea. Club; Wesley Faundatian

DAWSON, ESTER M. 256
B.S. Elem.; ACE, sec.; AWRH, gav.; AWS, sec.; St. Center Film Camm.; Religiaus Cauncil, v. pres.; Yaung Rep. Club

DEAHL, R. THOMAS 256
B.S. Math, Phy.; Math Club; Delta Chi

DEATON, WILLIAM 256
B.S. Math, Phy.; Kappa Sigma Kappa, treas.; Math Club

DeHAVEN, JOYCE ELAINE 256
B.S. Elem.

DeLAUTER, NELLIE NIATT 256
B.S. Elem.; ACE treas.

DELLINGER, RICHARD E. 256
B.S. Elem.; ACE, pres.; Westminster Fellawship; Religiaus Cauncil; Sigma Phi Epsilan

DeWEESE, VICTOR A. 256
B.S. Bus. Ed.; Camm. Club; Theta Chi; Yaung Rep. Club

DICKS, DARLENE 256
B.A. Elem.; WRA

DILLON, DELORES 256
B.S. Bus. Ed.; Camm. Club; SEC; Wesley Faundatian; Alpha Sigma Tau, pres.; Angels' Flight; WRA; Panhellenic Cauncil

DOBBS, HARRY THOMAS 256
B.S. Phy. Ed.; Blue Key, v. pres.; Athletic Cauncil; Kappa Sigma Kappa, v. pres.; B. Club; Basketball; Soph. Class Pres.

DODSON, ERNEST C. 256
B.S. Bus. Ad.; AFROTC Drill Team; Kappa Sigma Kappa

DOSTER, HAMILTON EUGENE 256
B.S. Bus Ed.; Camm. Club; Yaung Rep. Club; Wesley Faundatian; Spatlight

DOUGLAS, Richard E. 256
B.S. Elem.; Phi Sigma Epsilan; B. Club; Vet's. Organizatian; Track; Cross Cauntry

DRAVING, LEONARD RAY 257
B.S. Gen. Sci.; Sci. Club; Elliatt Hall Cauncil, treas.; Sigma Tau Gamma; B. Club; Tennis

DREW, ROBERT 257
B.S.; Pi Omega Pi

DRILL, MARY JOYCE 257
B.S. Elem.; Kappa Delta Pi; ACE; Library Sci. Club; Wesley Faundatian

DRISCOLL, MARION E. 257
B.S. Bus. Ed.

DULL, JOHN F. 257
B.S. Bus. Ed.; Camm. Club; Yaung Rep. Club; Sigma Tau Gamma

DUNN, ROBERT T. 257
B.S. Bus. Ed.

DYGERT, CHARLES ROY 257
B.S. Chem. Phys.; Math Club; Sci. Club

ECKELS, SANDRA
B.S. Nursing; Nightingale Chair

ECKER, BETTY 257
B.S. Elem.; Westminster Fellawship; Cancert Chair; Alpha Chi Omega; Jr. Panhellenic; ACE; Blue Key Sweetheart

ECKER, JANE BABCOCK 257
B.S. Bus. Ed.; Phi Sigma Epsilan, treas.; B. Club, sec.; Basketball

EDWARDS, RONNIE LEE 257
B.S. Chem., Math.; Math Club; Sci. Club

ELLER, GLORIA ANN 257
B.S. Phy. Ed.; WRA; PEM; Cammerce Club; Yaung Rep. Club; Sigma Sigma Sigma

ELLIS, DAVID R. 257
B.A. Acc't.

ELWELL, RUTH ELLEN 257
B.S. Eng., Spech; Mike Club; Eng. Club; ORIENT Staff; Debate Club; Spatlight; Yaung Rep. Club; Chi Omega; St. Center Literary Cammittee

EMRICK, ARTHUR JERRY 257
B.S. Chem. Phys.; Math Club; Sci. Club; Lambda Chi Alpha, pledgemaster

EPPERSON, HOWARD L. 257
Sigma Tau Gamma

ERNST, Deval Fritz 257
B.S. Bus. Ad.; Cammerce Club; Yaung Rep. Club; Phi Sigma Epsilan

ERTEL, JOHN MALLORY 257
B.S. Sac. Sci.; Pi Gamma Mu; Vet's. Organization; Soc. Sci. Club; Yaung Dema., pres.; Cammerce Club; Chi Delta

ETCHISON, FAYE DEE 258
B.S. Elem.; Kappa Delta Pi; ACE; Westminster Fellawship

EWING, PEGGY 258
B.S. Sp. & Hear. Therapy; Sigma Alpha Eta; St. Center Rec. Camm.; Chi Omega; ORIENT Queen

FARR, JOAN ELIZABETH 258
A.B. Sac. Sci.; Pi Gamma Mu; Kappa Delta Pi; Sac. Sci Club, treas.; Wesley Faundatian; Religiaus Cauncil, sec.; Delta Zeta

FARQUHAR, GORDON M. 258
B.S. Bus Ed.; Sigma Phi Epsilan

FARQUHAR, JOYCE ANN 258
B.S. Elem.; ACE; Ball State News; Alpha Chi Omega

FEARNOW, SHIRLEY 258
B.S. Hame Ec.; Mary Beeman Club; Wesley Faundatian; Kallista; Pi Upsilan Omicran

FECHER, VERNON D. 258
B.S. Bus. Ed.

FEIKES, EDWARD LEE 258
B.S. Sac. Sci.; Sac. Sci. Club; Newman Club; Vet's. Organizatian

FELTY, MARILYN L. 258
B.S. Bus. Ed.; Pi Omega Pi, pres.; Kappa Delta Pi; Cammerce Club; Wesley Faundatian; Chair; Delta Zeta

FETTERS, JERRY DALE 258
B.S. Sac. Sci.; Pi Gamma Mu; Gea. Club; Sac. Sci. Club

FINCHUM, VIRGIL M. 258
B.S. Sac. Sci.

FISCHER, ROBERT 258
B.S. Art; Delta Phi Delta; Kallista; Spatlight, treas.

FLOWERS, PAUL DEVERE 258
B.S. Acc't.; Cammerce Club; Mike Club

FOGGS, GLENDA LOUISE 258
B.S. Speech; Eng. Club; Mike Club

FORD, WILLIS 258
B.S. Elem.

FORRESTER, ROLAND J. 258
B.S. Bio.; Kappa Sigma Kappa; Newman Club; Sci. Club; Vet's. Organizatian

FOSTER, ROBERT S. 258
B.S. Bus. Ad.; Cammerce Club; Theta Chi; Freshman Class v. pres.

FOX, G. WILLIAM 258
B.S. Ind. Arts; Ind. Arts Club; Sigma Phi Epsilan

FRALEY, MAX D. 258
B.S. Phy. Ed.; Alpha Phi Gamma; Ball State News; Sigma Tau Gamma

FRAZIER, CENIA G. 259
B.S. Elem.; Kappa Delta Pi; ACE

FRENCH, JOHN ROBERT 259
B.S. Art; Delta Phi Delta; Kallista

FRENCH, PHYLLIS ANN 259
B.S. Bus. Ed.; Cammerce Club

FULTON, DANNY J. 259
B.S. Marketing; Cammerce Club; Lutheran Student Ass.; Theta Chi

FUNK, BETTY JOAN 259
B.S. Bus. Ed.; Alpha Omicran Pi, sec.

FUSS, MARILYN JANE 259
B.A. Elem.; ACE; Newman Club

GAGE, ROBERT L. 259
B.S. Phys. Chem.; Sigma Zeta; Math Club; Sci. Club; Yaung Rep. Club; Lambda Chi Alpha, v. pres.; Jr. Marshal

GALLAHUE, PEGGIE ELLEN 259
B.S. Hame Ec.; Phi Upsilan Omicran; Mary Beeman Club; United Student Fellawship; Religiaus Cauncil; Sigma Sigma Sigma, pres.; St. Center Literary Camm.

GARRINGER, JANE 259
B.S. Eng.; Pi Omega Pi; Pi Kappa Delta; Eng. Club; Library Sci. Club; Ball State News

GARY, JACK L. 259
B.S. Phy. Ed.

GEARRING, RONALD L. 259
B.S. Eng.; Alpha Phi Gamma; Sigma Alpha Eta; Chi Rha Beta; Mike Club; Eng. Club; Wesley Faundatian; Ball State News; ORIENT Staff; ORIENT Queen Contest Ca. Ch.

GEBHARDT, CAROL ANN 259
B.S. Elem.; ACE; Alpha Sigma Tau

GENTRY, STERLING R. 259
B.S. Ind. Arts; Epsilan Pi Tau; Ind. Arts Club, v. pres.; Theta Chi; Freshman Class pres.

GERKIN, RONALD M. 259
B.S. Acc't.; Pi Omega Pi; Blue Key; Cammerce Club, pres.; Arnald Air Saciety; Sabre Air Cammand, pres.; Mike Club; Theta Chi, treas.; St. Center Camm.; Wha's Wha

GILBERT, CAROLYN JEANNE 259
B.S. Elem.; ACE; Wamen's Chair

GILLESPIE, ROBERT V. 259
B.S. Sp & Hear. Therapy; Sigma Alpha Eta, pres.; Kappa Delta Pi, treas.; Spatlight

GIRARD, ELEANOR ANN 259
B.S. Elem.; Kappa Delta Pi; ACE; Sci. Club; Delta Zeta, sec.; Saph. Class sec.

GIRTON, NAOMA EILEEN 260
B.S. Hame Ec.

GLAND, JAMES RONALD 260
B.S. Bus. Ed.; Pi Omega Pi; B. Club; Faatball

GLASSBURN, MARY KATHRYN 260
B.S. Elem.; ACE

GLENDENNING, WILLIAM H. 260
B.S. Phy. Ed.; Phi Sigma Epsilan, treas.; Track

GLENN, BARBARA JEAN 260
B.S. Hame Ec.; Mary Beeman Club; Alpha Omicran Pi

GLENN, MARGARET R. 260
B.S. Elem.

GOETHALS, CAROL 260
B.S. Sp. & Hear. Therapy; Sigma Alpha Eta, v. pres.; Newman Club; Cammerce Club; Chi Omega; Seniar Class Sec.; Yaung Dema.

GOINS, MARY JEANNE 260
B.S. Elem.; ACE; Kappa Delta Pi

GOINS, RICHARD 260
B.A. Gen. Sci.; Gea Club, pres.; Vet's. Organizatian

GOOD, ANNETTIE 260
B.S. Home Ec.; Clavia; Phi Upsilan Omicran; Kappa Delta Pi; Mary Beeman Club; PEM; WRA; Westminister Fellawship sec.; Religiaus Cauncil; ORIENT Staff; Delta Zeta, pres.; Jr. Marshal; Wha's Wha; Faculty Scholarship Camm.; Panhellenic Cauncil

GOODING, MARJORIE ANN 260
B.S. Acc't.; Pi Omega Pi; Cammerce Club; Sigma Sigma Sigma

GORDEN, RICHARD 260
B.S. Music; Music Club; Band; Orchestra; Men's Glee Club; Phi Mu Alpha

GORDON, KENT D. 260
B.S. Ind. Arts; Ind. Arts Club; Cancert Chair; Men's Glee Club; Kappa Sigma Kappa; Jr. Class pres.; Jr. Marshal

GRABNER, LOREN R. 260
B.S. Phy. Ed.; Cammerce Club; SEC; Elliatt Hall Cauncil, treas.; Lutheran St. Ass.; Kappa Sigma Kappa; Basketball Manager

GRASA, SHIRLEY L. 260
B.S. Sp. & Hear. Therapy; Gamma Delta; Pi Beta Phi

GRAY, MARTHA 260
B.S. Hame Ec.; Mary Beeman Club; Sci. Club; Phi Upsilan Omicran

GREEN, ROBERT 260
B.S. Bus.; SEC; Elliatt Hall Cauncil, pres.; IFC; Kappa Sigma Kappa, pres.; Seniar Class pres.

GROLLA, CHARLENE MARIE 260
B.S. Elem.; Clavia, pres.; Kappa Delta Pi; ACE; AWRH, gav.; AWS, Cauncil; Newman Club; Ball State News; St. Center Gav. Baard, treas.; Chi Omega; Lucina Hall, treas.; Blue Key Caurt; Wha's Who

HABART, NANCY ANN 260
B.S. Elem.; ACE

HAEHL, PHYLLIS ANN 261
B.S. Elem.; ACE; Mary Beeman Club; Alpha Sigma Tau

HALL, JOAN ESHLEMAN 261
B.S. Nursing; Wesley Faundatian; Nightingale Chair

HAMILTON, MARCIA ANN 261
B.S. Sp. & Hear. Therapy; WRA; PEM; AWRH Gav. Baard; White Hall Cauncil, pres.; Narth Hall St. Staff; Sigma Alpha Eta, treas.

HAMMONS, BILLY E. 261
B.S. Bus.

HANY, EUGENE 261
B.S. Phy. Ed.; B. Club; Sigma Tau Gamma; Intramural Cauncil; Cross Cauntry

HARBIT, TED M. 261
B.S. Phy. Ed.; Track; Basketball

HARDIMAN, DELORES E. 261
B.S. Elem.; ACE; Wamen's Club; Ivy Club, treas.

HARRIS, ALICE CLAIRE 261
B.S. Bus. Ed.; Cammerce Club

HARRIS, FREDERICK L. 261
B.S. Math, Chem.; Math Club; Sci. Club; Lutheran St. Ass'n.; Men's Glee Club; Cancert Chair; Lambda Chi Alpha

HARRIS, JAMES 261
B.S. Phy. Ed.; B. Blub; Theta Chi; Basketball; Track.

HARTMAN, SADONA MAE 261
B.S. Med. Tech.; Sci. Club; Delta Zeta; Angel's Flight

HARTZELL, EARL R. 261
B.S. Bus.; Vet's. Organizatian

HARWOOD, MARGARET 261
B.S. Elem.; ACE; YWCA; Canterbury Club

HASTY, MARY ANN 261
B.S. Elem.; Kallista; Sauth Hall Cauncil; Wesley Faundatian; Band; ACE

HATLEY, SHIRLEY JEAN 261
B.A. Eng.; Sigma Tau Delta; Chi Rho Beta; Kappa Delta Pi; Eng. Club; Mike Club; Spotlight, pres.; Chi Omega; Panhellenic Council; Who's Who

HAUGLAND, EVELYN J. 261
B.S. Elem.; ACE; Newman Club; Sigma Sigma Sigma

HAWK, GEORGE R. 261
B.S. Ind. Arts; Ind. Arts Club; Epsilon Pi Tau

HAYES, HENRY 261
B.S. Soc. Sci.; Soc. Sci. Club; Geo. Club

HAYES, ROBERT W. 261
B.S. Bus. Ed.; Commerce Club; Lambda Chi Alpha

HEATH, WILLIAM R. 262
B.S. Elem.; ACE; Lambda Chi Alpha; Young Rep.

HEBERT, GERALDINE 262
B. S. Bus. Ed.; Commerce Club; Newman Club, treas.; Chi Omega, treas.; North Hall St. Staff; North Hall Council

HECK, TROSSEAU 262
B.S. Music; Phi Mu Alpha; Music Club; Band; Orchestra; Theta Chi

HEER, NORMA JEANE 262
B.S. Elem.; ACE; Wesley Foundation, v. pres.; Alpha Chi Omega; Panhellenic Council; South Hall Council, pres.

HEIRONIMUS, DAVID L. 262
B.S. Bus.; Commerce Club; Theta Chi

HELMS, H. ROBERT 262
B.S. Acc't.

HENDRICKSON, THOMAS 262
B.S. Ind. Arts; B. Club; Ind. Arts Club; Sigma Tau Gamma; Football

HENISA, MARY E. 262
B.S. Elem.; Eng. Club; Math Club

HENNING, JEANINE 262
B.S. Bus. Ed.; Pi Omega Pi; Commerce Club; ACE; WRA; Alpha Sigma Tau, v. pres.; Campus Chest, sec.

HEUSS, JACK L. 262
B.S. Bus. Ed.; Commerce Club; Lutheran St. Ass'n.

HILLABRAND, GARY DEAN 262
B.A. Phy. Ed.; Kappa Sigma Kappa

HIRSCH, PAUL M. 262
B.S. Ind. Arts; Epsilon Pi Tau; Ind. Arts Club; Lambda Chi Alpha

HISER, BARBARA ANN 262
B.S. Phy. Ed.; PEM; WRA; Chi Omega, Young Rep.

HISER, HAROLD EUGENE 262
Bus Ed.

HOBBS, MAX EUGENE 262
B.S. Phy. Ed.

HODGE, LINDA 262
B.S. Elem.; Young Rep.; Concert Chair; Delta Delta Delta

HODGSON, Jolene 262
B.S. Elem.; ACE; Dames Club

HOLBROOK, LORENE 263
B.S. Ind. Arts; Epsilon Pi Tau; Ind. Arts Club; Lambda Chi Alpha

HOLMGREN, JANICE 263
B.S. Home Ec.; Mary Beeman Club; Wesley Foundation; Sigma Kappa

HOLT, GERALD WAYNE 263
B.S. Soc. Sci.; Soc. Sci Club; Young Dema.

HONNOLD, RUTH 263
B.S. Elem.

HOOD, JOHN R. 263
B.S. Soc. Sci.; Alpha Phi Gamma, sec., treas.; Young Rep.; Ball State News, Sports Editor; ORIENT staff, Vet's. Organization; Lambda Chi Alpha, v. pres.; pledgemaster

HOON, NANCY LOU 263
B.S. Elem.; ACE; Wesley Foundation

HOOVER, MARY LOU 263
A.B. Bus. Ed.; Kappa Delta Pi; Clavia; Commerce Club; Library Sci. Club; SEC; Wesley Foundation; Alpha Chi Omega; Young Dema.; Homecoming Queen; Who's Who

HORSTMAN, RUTH ANN 263
B.S. Soc. Sci.; Pi Gamma Mu; Sigma Tau Delta; Kappa Delta Pi; Clavia, v. pres.; Gamma Delta; Ball State News; Pi Beta Phi, pres.; Jr. Marshal; Who's Who; St. Center Gov. Board, sec.; St. Center Film Comm.; Jr. Prom Court

HOLTSCLAW, MARGARET J. 263
B.S. Elem.

HOWARD, JOYCE ELLEN 263
B.S. Elem.; ACE; Women's Choir; Chi Omega

HOWARD, MAURICE R. 263
B.S. Soc. Sci.; Soc. Sci. Club

HUFF, JACK H. 263
B.S. Phy. Ed.

HUFFER, DONALD L. 263
B.S. Phy. Ed.; Theta Chi; Baseball; Football

HULL, MARTHA JEAN 263
B.S. Home Ec.; Mary Beeman Club, pres.; Phi Upsilon Omicron; Alpha Omicron Pi

HUMBLES, JACK E. 263
B.S. Bio.; Sigma Zeta, pres.; Kappa Delta Pi; Sci. Club; Math Club, treas.; Foreign Lang. Club, treas.; Jr. Marshal; Who's Who

HUTCHESON, DONNA RAE 263
B.S. Elem.; ACE; Library Sci. Club; Alpha Omicron Pi; WRA

INNIS, EDWARD JOE 263
B.S. Phy. Ed.; Sci. Club; Eliott Hall Council; Wesley Foundation; Sigma Tau Gamma; Football

IRVIN, JOSEPH D. 264
B.S. Ind. Arts

ISON, ALMA EAN 264
B.S. Home Ec.; Chi Omega

ISON, JERRY 264
B.S. Phy. Ed.; Ind. Arts Club; Lambda Chi Alpha; Intramural Council, pres.

JANNEY, DELORES SUE 264
B.S. Eng.; Eng. Club; Ball State News; Pi Kappa Sigma

JAROSZEWSKI, DORIS 264
B.S. Elem.; ACE; Newman Club

JENKINS, KAY LAWRENCE 264
B.S. Elem.; ACE; St. Center Gov. Board; Westminster Fellowship, pres.; Religious Emphasis Week Comm.; Delta Zeta; Lucina Hall St. Staff; AWS Council

JENKINS, LOIS 264
B.S. Bus. Ad.; Women's Chair; Delta Sigma Theta, pres.

JENNINGS, GERALD 264
B.S. Ind. Arts; Blue Key; Epsilon Pi Tau; Ind. Arts Club; Wesley Foundation; Band; Orchestra; Sigma Phi Epsilon, pres.; Blue Key Sweetheart Ball Chr.; Who's Who; IFC

JOHNSON, EVA 264
B.S. Sci.; Sigma Zeta; Sci. Club

JOHNSON, FEROL D. 264
B.S. Elem.

JOHNSON, FRANCIS PIERCE 264
B.S. Eng.; Phi. Mu Alpha; Baptist St. Fellowship; Ball State News; Chair; Men's Glee Club; Orchestra; Lambda Chi Alpha; Religious Emphasis Week Chairman

JOHNSON, JANET SUE 264
B.S. Elem.; Kappa Delta Pi; Clavia, treas.; ACE pres.; Alpha Omicron Pi; Jr. Class Treas.; Who's Who; Lucina St. Staff

JOHNSON, RICHARD EARL 264
B.S. Soc. Sci.; Geo. Club

JOHNSON, RICHARD H. 264
B.S. Bus. Ad.; Vet's. Organization, treas.

JONES, JANICE JEAN 264
B.S. Bus. Ed.; Pi. Omega Pi, sec.; Kappa Delta Pi; Comm. Club; Alpha Sigma Tau, treas.

JONES, REBECCA E. 264
B.S. Nursing

JUDY, MARY E. 264
B.S. Elem.

KAEUPER, CAROL JEAN 264
B.S. Elem.; Kappa Delta Pi; Clavia; St. Center Gov. Board; AWS Council; Lutheran St. Ass'n.; Religious Council; Jr. Marshal

KERCHENFAUT, JILLENE 264
B.S. Bus. Ed.; Pi Omega Pi; Commerce Club; Angels Flight; Young Rep.

KENNEDY, MARJORIE JOANNE 265
B.S. Acc't.; Commerce Club; Sigma Sigma Sigma; Mike Club, treas.

KILGORE, JOHN E. 264
B.S. Ind. Arts; Epsilon Pi Tau; Ind. Arts Club

KIMBLE, ALTA IRENE 265
B.S. Elem.

KIMES, LOIS 265
B.S. Med. Tech.; Sci. Club; Young Rep. Club; Alpha Chi Omega; ORIENT Staff

KING, BARBARA ANN 265
B.S. Art; Delta Phi Delta, pres.; Clavia; Kallista, sec.; Outstanding Art Student Award

KING, JANICE FAYE 265
B.S. Nursing; Wesley Foundation; Nightingale Choir

KINSEY, MARY LOU 265
B.S. Elem.; ACE; St. Center Social Comm.; Lutheran St. Ass'n.

KINTZEL, SANDRA 265
B.S. Bus. Ed.; Commerce Club; WRA; PEM; Young Rep. Club

KISSEL, DONALD E. 265
B.A. Ind. Arts; Ind. Arts Club; Westminster Fellowship, v. pres.; AFROTC Drill Team

KNAPP, CAROL DEE 265
B.S. Elem.; ACE; Spotlight; Angels Flight; WRA

KNOWLES, GEORGIA 265
B.S. Elem.; Kappa Delta Pi; Modern Dance Club

KNOWLES, MILLARD EDWARD 265
B.S. Chem.; Phi Mu Alpha; Sci. Club; Concert Chair; Men's Glee Club; Mixed Chorus

KOONTZ, JANET LEE 265
B.S. Phy. Ed.; PEM, pres.; WRA, treas.; Geo. Club; Lucina Hall Council; Alpha Sigma Tau, v. pres.; Angels' Flight

KORPAL, NANCY JOAN 265
B.S. Elem.; Kappa Delta Pi; ACE; Newman Club

KOWATCH, JAMES ARTHUR 265
B.S. Phy. Ed.

KRAUTH, ALICE 265
B.S. Sp. & Hear. Therapy; Sigma Alpha Eta, sec.

KROHN, JOAN ELIZABETH 265
B.S. Music; Sigma Alpha Iota, sec.; Music Club; Women's Choir; Band; Choral Union

LAKE, RALPH JEZIORSKI 265
A.B. Eng.; Newman Club; Vet's. Organization

LAMBERSON, JOANNE 265
B.S. Eng.; Young Rep.; Alpha Sigma Tau; St. Center Film Comm.

LANDAUER, RICHARD K. 265
B.S. Bus.; Comm. Club; St. Center Pub. Comm.; Lambda Chi Alpha, treas.

LANDFAIR STANLEY 265
B.S. Bus. Ed.; Sigma Phi Epsilon

LANE, MARCUS W. 266
B.S. Phy. Ed.; Math Club; Vet's. Organization

LARIMER, JACK ELWIN 266
B.S. Soc. Sci.; Kappa Delta Pi; Vet's. Organization

LASKOWSKI, JOAN M. 266
B.S. Phy. Ed.; Phi Lambda Chi; WRA, sec.; PEM; Newman Club; Alpha Sigma Alpha; Who's Who

LASLIE, JACK DALLAS 266
B.S. Phy. Ed.; Sigma Delta Psi; Spotlight; Theta Chi; Track; Gymnastics; B. Club

LAYCOCK, DANIEL 266
B.S. Bus.; Pi Omega Pi; Comm. Club; Young Rep.; Lambda Chi Alpha

LEACH, HAROLD DEAN 266
B.S. Bus. Ed.; Arnold Air Society, pres.; Lambda Chi Alpha

LECINGTON, WILLIAM C. 266
B.S. Chem. Phys.; Math Club

LEE, MARLENE GRACE
B.S. Art; Kallista; Gamma Delta; Lutheran St. Ass'n.; Sigma Kappa; Young Rep.; YWCA

LEWIS, REX E. 266
B.S. Elem.; Sigma Tau Gamma

LINGO, BROOKS E. 266
B.S. Bus. Ed.; Lambda Chi Alpha

LOCKER, WILLLIAM 266
B.S. Phy. Ed.; Vet's. Organization

LOWE, JACK L. 266
B.S. Phy. Ed.; B. Club; Ind. Arts Club; Football; Basketball

LUCAS, EDITH ANN 266
B.S. Bus. Ed.; Commerce Club; Lib. Sci. Club, sec.; Alpha Sigma Tau; Panhellenic Council

LUDY, GLEN ROBERT 266
B.S. Phy. Ed.; Lambda Chi Alpha

LUDY, GLENNA 266
B.S. Elem.

LUELLEN, DEAN DOUGLAS 266
B.S. Bus.; Geo. Club; Commerce Club; Lambda Chi Alpha

LUPTON, PATRICIA ANN 266
B.S. Music; Music Club; Orchestra

MacCLEAN, BEVERLY ANN 266
B.S. Art; Kallista, v. pres.; Alpha Chi Omega

MANNIES, CAROL SUE 267
B.S. Elem.; ACE

MANRING, H. WESLEY 267
B.S. Sp. & Hear. Therapy; Mike Club; Sigma Alpha Eta; Phi Sigma Epsilon

MARROW, NORMA JEAN 267
B.S. Elem.; English Club; Delta Sigma Theta, v. pres.; Panhellenic Council; ORIENT Queen Court

MARSH, DONALD L. 267
B.S. Soc. Sci.; Vet's. Organization; Geo. Club

MARTIN, MARILYN 267
B.S. Elem.; ACE; Alpha Sigma Alpha

MARTIN, WILLIAM 267
B.S. Bus.

MATTICE, NANCY CAROLINE 267
B.S. Sp. & Hear. Therapy; Sigma Alpha Eta; Spotlight; Angels Flight; Sigma Sigma Sigma

MATTINGLY, ROBERT L. 267
B.S. Bus. Ad.; Commerce Club; Young Rep.; Elliott Hall Council; Wesley Foundation; Sigma Phi Epsilon

MAUCK, RANDALL LAVERNE 267
B.S. Ind. Arts; Ind. Arts Club; Sigma Phi Epsilon

MAYER, JOY ELAINE 267
B.S. Elem.; ACE; Brady Hall Council, v. pres.; Gamma Delta, pres.; Religious Council; Young Rep.

McCANN, DONNA SUE 267
B.S. Elem.; ACE; Wesley Foundation; Alpha Sigma Alpha

McCOOL, BARBARA 267
B.S. Music; Sigma Alpha Iota, pres.; Concert Choir; Orchestra; Who's Who

McCREARY, EDWIN DEAN 267
B.S. Bus. Ed.; Commerce Club; Vet's. Organization

McCUBBINS, PATRICIA 267
B.S. Elem.; Alpha Omicron Pi; Cherry Blossom Court

McCURDY, NORMAN L. 267
B.S. Bus. Ed.; Commerce Club; IFC, treas.; St. Center Film Comm.; St. Center Gov. Board; Young Demo.; Phi Sigma Epsilon, pres.

McGUIRE, MARY 267
B.A. Eng.; Spotlight; Foreign Lang. Club; Eng. Club

McKINNEY, BARBARA ANN 267
B.S. Bus. Ed.; Alpha Omicron Pi

McNUTT, CAROLYN ANN 268
B.S. Home Ec.; Mary Beeman Club; Alpha Omicron Pi

McWHORTER, HERBERT 268
B.S. Sac. Sci.; Geo. Club; Soc. Sci. Club

MEADOWS, MARTHA 268
B.S. Elem.

MEISTER, RICHARD J. 268
B.S. Phy. Ed.; B. Club; Elliott Hall Council; Kappa Sigma Kappo; Soc. Sci. Club; Boseball

MENDENHALL, DONNA MAE 268
B.S. Elem.; Alpha Omicron Pi; ACE; Jr. Prom Queen Court

MEREDITH, JACK L. 268
B.S. Speech; Sigma Alpha Eta; Chi Rho Beta; Commerce Club; Young Rep.; Soc. Sci. Club; Mike Club; Spotlight; Theta Chi

MESSLER, CHARLES H. 268
B.S. Bus. Ed.; Phi Sigma Epsilon, v. pres.; Jr. Class treas.

MIEDEMA, ALAN P. 268
B.S. Phy. Ed.; Koppa Sigma Kappa

MIENE, MARILYN 268
B.A. Elem.; Kappa Delta Pi; Foreign Lang. Club; Soc. Sci. Club; ACE; Wesley Foundotion; Young Rep.; Angel Flight, sec.; Women's Swimming Club

MILLER, AUGUST 268
B.S. Bus. Ed.

MILLER, DON E. 268
A.B. Sci.; Sigma Zeta

MILLER, FRED J. 268
B.S. Bus. Ad.; Commerce Club; Young Rep. Club

MILLER, MARILYN 268
B.S. Eng.; Eng. Club; Kallista; Pi Beta Phi; Young Rep.

MILLER, RICHARD LEE 268
B.S. Phy. Ed.; B. Club; Cross Country; Track

MINK, REVENNA BIRD 268
B.S. Elem.; YWCA; Lib. Sci. Club; ACE; Women's Choir

MINNICH, AMELIA M. 268
B.S. Music; Sigma Alpha Iota; Music Club; Newman Club; Women's Choir; Concert Choir

MINNICK, SHIRLEY, 268
B.S. Eng.; Sigmo Tau Delta; Ball State News; Spotlight

MONTGOMERY, SHERRY SUE 268
B.S. Elem.; ACE; Sigma Sigma Sigma

MOONEY, NANCY LEAH 268
B.S. Elem.; ACE; Soc. Sci. Club; Young Demo.; Newman Club; Alpha Sigmo Tau

MOORE, MAX RICHARD 268
B.S. Soc. Sci.; Blue Key; Alpha Phi Gamma; Arnold Air Society; Ball Stote News; Cordinal Code; ORIENT Staff, Ass. Editor; Freshman Class v. pres.; Angel Flight Lioson Officer; Who's Who; Distinguished Military Student

MORAN, JOHN J. 268
B.S. Soc. Sci.; Pi Gamma Mu; Soc. Sci. Club; Newman Club; Jr. Marshal

MOREHEAD, TWANETTE 269
B.A. Sp., Eng.; Concert Choir; Women's Choir, v. pres.; Alpha Chi Omega

MORGAN, J. ALAN 269
B.S. Bus Ad.; Pi Omega Pi; Commerce Club; Ind. Arts Club; Spotlight; Young Rep. Club; Theta Chi, v. pres.; St. Center Film Comm.

MORGAN, PHYLLIS ANN 269
B.A. Soc. Sci.; Pi Gamma Mu; Debate Club, sec.

MORLOCK, KATHERINE 269
B.S. Elem.; ACE; Sigmo Sigma, sec.; Young Rep.

MORRIS, BILLY L. 269
B.S. Phy. Ed.

MORRIS, MARJORIE 269
B.S. Soc. Sci.; Soc. Sci. Club; Delta Zeta

MORRIS, WILLIAM 269
B.S. Bus. Ed.

MORROW, SYLVIA LEE 269
B.S. Nursing; Wesley Foundation; Nightingale Choir

MOSSBURG, LARRY GENE 269
B.S. Phy. Sci.; Theta Chi

MURRAY, RITA C. 269
B.A. Lang., Arts; Kappa Delta Pi; Sigma Tau Delta; Eng. Club, pres.; Foreign Lang. Club; Debate Teom; Newman Club; Pi Kappa Sigma, v. pres.; Panhellenic Council

MYERS, DONALD M. 269
B.S. Bus.. Ed.; Blue Key, sec.; Eng. Club; Commerce Club; Ball State News; ORIENT Staff; Theta Chi, pres.; IFC, sec.; St. Center Gov. Board; St. Center Soc. Comm.

MYERS, LAVERN 269
B.A. Phy. Ed.; St. Dir. of Intromural Sports

MYERS, MELVIN 269
B.S. Phy. Ed.; Pi Omega Pi treas.; Commerce Club; Young Rep.; Theta Chi, sec.

NAY, CAROLYN M. 269
B.S. Elem.; Koppa Delta Pi; Lib. Sci. Club; Wesley Foundation; YWCA; ACE

NEEDLER, MARILYN 269
B.A. Art; Delta Phi Delta, v. pres.; Lutheran St. Ass'n.; Kallista

NEFF, JACQUELINE 269
B.S. Home Ec.; Mary Beeman Club; Chi Omega; Young Rep.

NEIDIGH, SUZANNE 269
B.S. Nursing; Nightingale Choir

NELSON, DONALD T. 269
B.S. Ind. Arts; Blue Key; Sigma Zeta, v. pres.; Kappo Delta Pi; Epsilon Pi Tau; IFC, pres.; Who's Who; Lambda Chi Alpho, pres.; Ind. Arts Club; Geo. Club, pres.; St. Center Film Comm.

NELSON, ROBERT 270
B.S. Soc. Sci.; Phi Sigma Epsilon

NERN, ROBERT 270
A.B. Soc. Sci.; Pi Gamma Mu; Soc. Sci. Club, pres.; Eng. Club; Young Rep.; Phi Kappa Psi

NEUMAN, RICHARD 270
B.S. Elem.; ACE; Elliott Hall Council; Kappo Sigma Koppa

NEWCOMER, JAMES B. 270
B.S. Bus. Ed.; Pi Omega Pi; Commerce Club; Sigma Tau Gamma

NEWELL, CONNIE 270
B.S. Phy. Ed.; PEM; WRA; AWS Council; Calendar Girl

NEWHOUSER, DOROTHY 270
B.S. Nursing; Wesley Foundation; Nightingale Choir

NICHOLS, JOHN E. 270
B.S. Phy Ed.

NIEMERYER, JERRY 270
B.S. Phy. Ed.; Geo. Club; Lambda Chi Alpha

NOEL, LeVON 270
B.S. Music, Phi Mu Alpha, sec.; Music Club; Orchestra; Choral Union; Men's Glee Club

O'CONNELL, VIRGINIA 270
B.S. Elem.; ACE; Newman Club; Alpha Sigma Alapha

ODELL, MARILYN JUNE 270
B.S. Elem.; ACE; ORIENT Staff; Chi Omega

O'DELL, SHERRY ANN 270
B.S. Elem.; ACE; Gamma Delto, v. pres.; Women's Choir; Choral Union; Concert Choir; Alpha Chi Omega; St. Center Film Comm.; North Hall Council, sec.

OHLMAN, JOYCE ANN 270
B.S. Eng.; Lib. Sci. Club; Westminster Fellowship

OLDHAM, NANCY N. 270
B.S. Elem.; Delta Sigma Theta

O'NAN, JACK JR. 270
B.S. Bus. Ed.; Kappo Delta Pi, pres.; Pi Omega Pi; Chi Rho Beta, v. pres.; Commerce Club; Ball State News; Mike Club; Vet's. Organization, pres.

ORBAUGH, DANIEL W. 270
B.S. Phy. Ed.; Cardinal Club; B. Club; Sigma Phi Epsilan; Track Manager

ORNER, DAVID H. 270
B.S. Elem.; Baptist Stu. Foundation

OSBORNE, PATSY LOUISE 270
B.S. Elem.; ACE; Wesley Foun.

OSTLER, DALE E. 271
B.S. Ind. Arts; Blue Key; Epsilon Pi Tau, treas.; Ind. Arts Club; B. Club; Lambda Chi Alpha; Sobre Flight, pres.; Who's Who; Faculty Athletic Comm.; Distinquished Military Student

OVERMYER, JAY W. 271
B.S. Soc. Sci.; Mike Club; Sigmo Phi Epsilon

OWEN, CAROL ARLENE 271
B.S. Elem.; Alpha Phi Gamma; White Hall Council; ORIENT Staff; Senior Editor; Chi Omega; Young Rep.; YWCA

PADGETT, BILLY M. 271
B.S. Acc't.; Commerce Club; Sigma Phi Epsilon

PALMER, MARILYN 271
B.S. Elem.

PARR, DOROTHY 271
B.S. Home Ec.; Mary Beeman Club; Newman Club; Alpha Omicron Pi; Honorary Colonel Court; Homecoming Queen Court

PASKO, BARBARA J. 271
B.S. Elem.

PASTRYK, DONALD 271
B.S. Music; Music Club; Orchestro; Men's Glee Club

PATERSON, BETTE 271
B.S. Elem.; Sigma Alpha Eta; Young Demo.; Wesley Foundation; Ball State News, Society editor; Chi Omega; Ponhellenic Council, sec.

PATTY, DELBERT L. 271
B.S. Elem.

PAUL, GATHE'L 271
B.S. Music, Art; Sigma Alpha Iota; Music Club; Kallista; Band; Women's Choir; Choral Union; Sigma Sigma Sigma

PAXSON, BARBARA ANN 271
B.S. Elem.; ACE; Wesley Foundation; Alpha Sigma Alpha, pres.; Young Rep.; Panhellenic Council

PAXTON, GENE H. 271
B.S. Phy. Ed.; Sigma Tau Gamma

PEARSON, MEREDITH GENE 271
B.S. Phy. Ed.; Boptist St. Fellowship; Sigma Phi Epsilon; B. Club; Track

PENDLETON, CHRISTINE 271
B.S. Eng., Hist.; Kappa Delta Pi; Ball State News; Sigma Sigmo Sigma

PENNINGTON, SHIRLEY 271
B.S. Nursing

PENWELL, FRANKLIN 271
B.S. Music; Phi Mu Alpha; Music Club, pres.; Orchestra; Band; Concert Choir

PERIGO, SUSANNE 271
B.S. Bus. Ed.; Pi Omega Pi; Kappa Delta Pi; Commerce Club; Wesley Foundation; YWCA; Alpha Sigma Alpha, sec.

PETERSON, SUSAN ANNE 271
B.S. Elem.; ACE; YWCA; Sigma Kappa

PETRO, ANNETTE 272
B.S. Elem.; ACE; Pi Beta Phi; Blue Key Court; Honorary Colonel Court; Angel Flight

PETTIBONE, JOHN F. 272
B.A. Soc. Sci.

PHELPS, FRANKLIN L. 272
B.S. Gen. Bus.; Commerce Club; Geo. Club; Theto Chi

PHILLIPS, JIMMIE L. 272
B.S. Med. Tech.; Sigma Phi Epsilon

PHILLIPS, MARILYN SUE 272
B.S. Sp. & Hear. Therapy; Sigma Tau Delta; Sigma Alpha Eta; Chi Omega

PHILLIPS, WILLIAM A. 272
B.S. Bus.; Sigma Alpha Eta; Commerce Club; Wesley Foundation; Spotlight; Concert Chair; Band; Men's Glee Club; Orchestra; Theta Chi

PICKELL, ROBERT PAUL 272
B.S. Phy Ed.; Commerce Club; Newman Club; B. Club; Tennis

PITTENGER, JAY M. 272
B.S. Ind. Arts; Lambdo Chi Alpha

POGUE, LOIS JEAN 272
B.S. Elem.; ACE; Lib. Sci. Club

POOR, RUSSELL A. 272
B.S. Ind. Arts; Epsilon Pi Tau; Ind. Arts Club; Wesley Foundation; Theta Chi; IFC; AFROTC Drill Team; Young Rep. Club; St. Center Comm.; Who's Who; Elliott Hall Council; Swimming

POORBAUGH, JOHN M. 272
B. S. Soc. Sci.; Soc. Sci. Club; Sci. Club; Geo. Club; Religious Council, pres.; Wesley Foundation; Debate Teom; Young Rep.; Vet's. Organizotion

POORE, DAVID F. 272
B.S. Bus. Ed.; Commerce Club; Elliott Hall Council, sec.; Who's Who; B. Club; Theta Chi; Golf; Gymnastics

PRESSEL, MARGARET 272
B.S. Elem.; ACE; YWCA

PRICE, PHYLLIS 272
B.S. Phy. Ed.; PEM

PRICE, ROSEMARY GREER 272
B.S. Eng., Soc. Sci.; Sigma Tau Delta; Eng. Club; WRA; Wesley Foundotion; Choir; Alpha Sigma Tau

PROUTY, GRETCHEN 272
B.S. Elem.

PROUTY, HAROLD 272
B.S. Bus. Ed.

PURKEY, ROBERT E. 273
Gymnastics, B. Club

PUTT, DIANNE MILLER 273
B.S. Sp. & Jour.; Chi Rho Beto; Alpha Phi Gomma; Spotlight; Boll State News; Mike Club, pres.; Young Rep.; Sigma Sigma Sigma

RAINE, NANETTE 273
B.S. Bus. Ed.; Commerce Club; ORIENT Staff, Ad.; Alpha Sigma Tau; South Hall Council, treos.

RAWNER, DOROTHY L. 273
B.S. Elem.

RAY, CHARLES A. 273
B.S. Elem.; Math Club; ACE; Theta Chi

RAY, JUDITH JOAN 273
B.S. Nursing

RAY, NORMA JEAN 273
B.S. Eng.; Sigma Tau Delta, sec.; Kappa Delta Pi; Pi Kappa Sigma, pres.; Jr. Marshal
REDMAN, PATRA 273
B.S. Elem.; ACE; St. Center rec. Camm.; Wesley Faundatian; Chi Omega; Hamecaming Steering Camm.; Faculty Curr. Cauncil
REED, RONALD R. 273
B.S. Ind. Arts; Ind. Arts Club; Theta Chi; B. Club; Track; Gymnastics
REFFETT, SHANNON 273
B.S. Lang. Arts; Sigma Tau Delta; Pi Gamma Mu; Eng. Club; Sac Sci. Club; Spatlight; Baptist Yauth Fellawship, pres.; Religiaus Caun.
RETZ, CHARLES 273
B.S. Bus. Ed.; Sigma Zeta
REYNOLDS, POLLY ANN 273
B.S. Hame Ec.; Phi Upsilan Omicran; Mary Beeman Club; Pi Beta Phi; Hanarary Calanel Caurt
RICHARDSON, KENNETH 273
B.S. Eng., Jaur.; Alpha Phi Gamma; Alpha Phi Omega, sec.; Eng. Club; Elliatt Hall Cauncil; Ball State News, feature editar; ORIENT Staff, Faculty Editar; Spatlight; Hamecaming Pub. Camm.
RIEGEL, SALLY SUE 273
B.S. Elem.; Madern Dance Club; ORIENT Ad. Staff; Cancert Chair; Chi Omega; Jr. Pram Queen; ACE; Lucina Hall Cauncil
RIGGIN, RICHARD E. 273
B.S. Sci., Bus.; Sci. Club; Cammerce Club; Yaung Rep., v. pres.; Lambda Chi Alpha; Vet's. Org.
RIGGS, JACK
B.S. Bus. Ed.; Arnald Air Saciety
RILEY, DAVID 273
B.S. Phy. Ed.; Kappa Sigma Kappa
RINKER, SHIRLEY 273
B.S. Elem.; ACE
RITTENHOUSE, MARY 273
B.S. Elem.
ROBBINS, DIANNA 273
B.S. Elem.; ACE; Baptist St. Fellawship, v. pres.; Religiaus Cauncil; Delta Zeta, sec.; Panhellenic Cauncil; Young Demo.
ROBERTSON, JANICE 274
B.S. Home Ec.; Mary Beeman Club; Band
ROBERTSON, MARY SUE 274
B.S. Eng. Sp.; Music Club; Eng. Club; Alpha Sigma Alpha, sec.; St. Center Comm.; Wamen's Chair; Charal Unian
ROGERS, DORIS 274
B.S. Elem.; ACE
RONEY, MARVIN 274
B.S. Bus. Ed.; Cammerce Club; Sigma Phi Epsilan
ROSBRUGH, SALLY A. 274
B.S. Music, Bus.; Sigma Alpha Iata, v. pres.; Pi Omega Pi; Music Club; Cancert Chair; Band; Wamen's Chair; Alpha Chi Omega
RUNYON, VIRGINIA 274
B.S. Phy. Ed.; PEM; WRA; Wamen's Swimming Club
RYDZINSKI, PAUL B. 274
B.S. Bus. Ed.; Pi Omega Pi; Kappa Delta Pi; Cammerce Club, treas.; Newman Club; SEC; Sigma Phi Epsilan
SACKMIRE, ALICE 274
B.S. Bus. Ed.; Music Club; Yaung Rep.; Band; Wamen's Chair
SANBURN, CHARLES 274
B.S. Phy. Ed.; Baseball; B. Club
SATRYAN, JAMES A. 274
B.S.; Lambda Chi Alpha
SAUL, JOAN 274
B.S. Elem.; Kappa Delta Pi; ACE; Newman Club; Jr. Marshal
SCHEERER, JANICE 274
B.S. Elem.; Kappa Delta Pi; ACE; Westminster Fellawship, pres.; Alpha Omicran Pi, treas.
SCHIED, BARBARA 274
B.S. Phy. Ed.; WRA; PEM; Wamen's Swimming Club; Alpha Sigma Alpha; Aquaticus Ca-Directar
SCHER, NORBERT D. 274
B.A. Bus.; Pi Omega Pi; Cammerce Club
SCHLEMMER, SONDRA 274
B.S. Elem.; ACE
SCHNEIDER, ELIZABETH 274
B.S. Elem.; Sigma Alpha Eta; Newman Club; Alpha Sigma Alpha, treas.; ACE; Senior Class treas.; St. Center Camm.; Sauth Hall St. Staff
SCHOEFF, MARK A. 274
B.S. Phy. Ed.; B. Club; Sigma Tau Gamma
SCHOON, PATRICIA 274
B.S. Elem.; Alpha Omicran Pi
SCHROEDER, JUDITH 274
A.B. Eng.; Alpha Psi Omega; Chi Rha Beta, v. pres.; Fareign Lang. Club; Mike Club; Spatlight, sec.
SCHULTZ, ROBERT 274
B.S. Phys.. Chem.; Sci. Club; Math Club; Yaung Rep.; Lambda Chi Alpha
SCOTT, BARBARA 275
B.S. Phy. Ed.; PEM, treas.; WRA
SCOTT, SANDRA 275
B.S. Art; Delta Phi Delta, treas.; Kallista; St. Center Camm.; Pi Beta Phi, v. pres.; Wha's Wha; Blue Key Caurt; ORIENT Queen
SEAMAN, CAROL 275
B.S. Eng.; Sigma Alpha Eta; Eng. Club; Baptist St. Faundatian; Spatlight; Alpha Chi Omega
SEDLAK, PHYLLIS 275
B.S. Phy. Ed.; Kappa Delta Pi; Pi Gamma Mu; PEM; WRA, v. pres.; Lucina Hall Cauncil; Alpha Sigma tau, sec.; Angels' Flight
SETO, RICHARD 275
Kappa Sigma Kappa
SEYBERT, DONNA JEAN 275
B.S. Elem.; Kappa Delta Pi; ACE; Band
SHEETS, WILMA LEE 275
B.S. Sac. Sci.; Sac. Sci. Club; Mary Beeman Club
SHERWOOD, JAMES 275
B.S. Acc't.; Cammerce Club; Theta Chi
SHIDELER, MARY J. 275
B.S. Susic; Sigma Alpha Iata; Kappa Delta Pi; Panhellenic Cauncil; Cancert Chair; Band; Wamen's Chair; Sigma Sigma Sigma, treas.
SHIGLEY, FORREST D. 275
B.S. Sac. Sci.; Pi Gamma Mu; Sigma Zeta
SHIPLEY, LEONA
B.S. Sci.; Delta Zeta
SHIPPY, LARRY 275
B.S. Eng.; B. Club, v. pres.; Eng Club; Ball State News; Theta Chi; Galf
SHOEMAKER, ROSALYN 275
B.S. Bus. Ed.; Pi Omega Pi; Cammerce Club; Alpha Sigma Alpha
SHOWALTER, ROBERT C. 275
B.S. Phy. Ed.; Cammerce Club; ORIENT Staff
SHREEVES, CAROLYN 275
B.S. Bus. Ed.; Cammerce Club; Delta Zeta, sec.
SHROYER, MARTHA 275
B.S. Elem.; Lib. Sci. Club; ACE
SHULTZ, WILMA 275
B.S. Elm.; ACE; AWRH Gav. Baard
SHUMAKER, ROBERT D. 276
B.S. Bus. Ed.
SIGGINS, CHARLES E. 276
Sigma Zeta; Math Club
SILLS, RUBY G. 276
B.S. Bus. Ed.; Pi Omega Pi
SIMON, RICHARD M. 276
B.S. Ind. Arts, Kappa Delta Pi; Newman Club; Ind. Arts Club; Jr. Marshal; Lambda Chi Alpha
SINE, PHYLLIS 276
B.S. Hame Ec.; Phi Upsilan Omicran; Mary Beeman Club
SLUSHER, BARBARA E. 276
B.S. Bus. Ed.; Cammerce Club
SMALL, MARY SUE 276
B.S. Phy. Ed.; PEM; WRA, pres.; Jr. Marshall; Sci. Club
SMITH, HAROLD E. 276
B.S. Phy. Ed.; Sigma Zeta; Sci. Club; Math Club
SMITH, MARY MARGARET 276
B.S. Eng.; Chi Rha Beta; Mike Club; Eng. Club; Spatlight; Wamen's Chair
SMITH, PATRICIA 276
B.S. Elem.; ACE; Pi Beta Phi; Yaung Rep.
SMITH, RAYMOND 276
B.S. Eng., Latin
SMITH, STANTON W. 276
B.S. Gen. Bus.; Cammerce Club; Vet's. Organizatian; Yaung Rep.
SNIDER, ARTHUR 276
B.S. Sac. Sci.
SNIDER, SARAH MAY 276
B.S. Sac. Sci.; Lib. Sci. Club; Sac. Sci. Club; Religiaus Cauncil
SNODGRASS, CHARLES R. 276
B.S. Gen. Sci.; Sigma Zeta; Sci. Club
SOMERS, DONALD 276
A.B. Math, Phys.; Sigma Zeta
SORRELL, RICHARD A. 276
B.S. Acc't. Blue Key; Wha's Wha; Sigma Tau Gamma, treas.; Cammerce Club; Gea. Club; SEC, treas.; Ball State News; Elliatt Hall Cauncil; St. Center Camm.; IFC, v. pres.; Greek Night Chairman; Jr. Pram Ch.
SOUDER, ALLEN D. 277
B.S. Phy. Ed.; Ind. Arts Club; B. Club; Baseball
SPEARMAN, ELLEN A. 277
B.S. Hame Ec.; Mary Beeman Club; Pi Beta Phi; ORIENT Queen Caurt; Calendar Caver Girl
SPEARMAN, JACK L. 277
B.S. Sic.; Sigma Nu
SPEER, DAVID 277
B.S. Ind. Arts; Arnald Air Society, treas.; Ind. Arts Club; Wesley Faundatian; Sigma Phi. Epsilan
SPRUNGER, JERRY 277
B.S. Elem.; Sigma Tau Gamma, pres.; B. Club; IFC; Elliatt Hall Cauncil; Jr. Marshal; Baseball; St. Center Camm.; ACE.
SPURR, BARBARA ANN 277
B.S. Elem.; ACE; Sigma Sigma Sigma; Hamecaming Queen Caurt; Blue Key Caurt; Angels Flight
SRIVER, FRANCIS T. 277
B.S. Marketing; Cammerce Club
STANLEY, KAREN KAY 277
B.S. Elem.
STANLEY, HAROLD 277
B.S. Sci., Chem.; Sci. Club, pres.; Gea. Club; Lambda Chi Alpha
STANLEY, RICHARD 277
B.S. Sci., Chem.; Sci. Club, pres.; Gea. Club; Lambda Chi Alpha
STATON, RALPH L. 277
B.S. Bus.; Pi Omega Pi; Kappa Delta Pi; Cammerce Club
STEELE, JACQUELINE 277
B.S. Bus. Ed.; Cammerce Club; Angels' Flight
STEPHENS, LINDA LUE 277
B.S. Eng.; Alpha Phi Gamma v. pres ; Clavia, sec.; Eng. Club; Lib. Sci. Club, pres.; Ball State News, ass. editar; Alpha Chi Omega, v. pres.; Wha's Wha; St. Staff Rogers Hall
STEWART, M. DEE 277
B.S. Music; Phi Mu Alpha, pres.; Wha's Wha; Kappa Delta Pi; Music Club; Band; Orchestra; Cancert Chair; Men's Glee Club; Charal Unian
STOHLER, BETTY 277
B.S. Hame Ec.; Mary Beeman
STOHLER, NOMA JEAN 277
B.S. Elem.; ACE; Wesley Faund.
STOLTE, HARRY 277
B.S. Bus. Ed.
STOMM, LARRY G. 277
B.S. Bus. Ed.; Kappa Delta Pi; Cammerce Club; Lambda Chi Alpha, treas.
STOOKEY, MARILYN 278
B.S. Elem.; ACE; Lib. Sci. Club; Alpha Chi Omega, pres.; Panhellenic Cauncil; St. Staff Waad Hall; AWRH Gav. Baard; White Hall Cauncil, pres.
STOUSE, MARILYN 278
B.S. Elem.; ACE; Kappa Delta Pi; Alpha Omicran Pi; Yaung Rep.
STOUT, DOROTHY 278
B.S. Elem.; ACE
STRBIAK, JOAN 278
B.S. Elem.; Sigma Kappa v. pres.
STROTHER, EVELYN 278
B.S. Music; Sigma Alpha Eta, v. pres.; Music Club; Religiaus Cauncil; Orchestra; Wamen's Chair
STUART, BRUCE F. 278
B.S. Bia.; Sigma Zeta; Pi Gamma Mu; Sci. Club
STUMLER, IRVIN 278
B.S. Ind. Arts; Ind. Arts Club; Newman Club, pres.; Sigma Phi Epsilan
SULLIVAN, NORMA 278
B.S. Hame Ec.
SWANK, ELIZABETH ANN 278
B.S. Hame Ec.; Phi Upsilan Omicran, pres.; Mary Beeman Club; Baptist St. Fellawship; Delta Zeta, treas.
TADICH, STANA J. 278
B.A. Bia.; Kappa Delta Pi ;Bill State News; Sigma Sigma Sigma, pres.; Panhellenic Cauncil; Sr. Class v. pres.
TALMADGE, ALLAN R. 278
B.S. Ind. Arts; Ind. Arts Club; Wesley Faundatian; Jr. Marshal
TALMADGE, BARBARA 278
Phi Upsilan Omicran; Mary Beeman Club; Wesley Faundatian; YWCA
TANNER, JOHN E. 278
B.S. Sac. Sci.; Yaung Rep.
TAYLOR, CATHERINE 278
B.S. Elem.; Dames Club, v. pres.; Yaung Demo.
TEEGARDEN, BYRON 278
B.S. Bia.; Sigma Zeta; Sci. Club
TETRICK, CAROLYN 278
B.A. Art; Kallista
THALLS, ADRAIN 278
B.S. Phy. Ed.
THOMPSON, BARBARA 279
B.S. Eng.; Eng. Club; Delta Zeta; Yaung Rep.
THORNBURG, NOEL G. 279
B.S. Bia.; Sci. Club, v. pres.; Wesley Faundatian; Cheerleader
THORTON, SARA ALICE 279
B.S. Music; Sigma Alpha Iata; Music Club; Cancert Chair; Wamen's Chair; Alpha Sigma Tau
THRAILKILL, FLOYD F. 279
B.S. Bus. Ed.
THURSTON, NORMA L. 279
B.S. Elem.; Kappa Delta Pi; ACE; Jr. Marshal
TIEMEYER, JANE 279
B.A. Art; Kallista; Lutheran St. Ass.; Alpha Sigma Alpha

TINKLE, THOMAS Wm. 279
B.S. Acc't.; B. Club; Commerce Club; IFC; Kappa Sigma Kappa; Golf

TODD, ELOISE 279
B.S. Nursing; Band; Nightingale Choir

TODD, JEANNE 279
B.S. Phy. Ed.; PEM; WRA; Chi Omega; YWCA; Young Demo.

TRUEX, DONALD W. 279
B.S. Phy. Ed.; Phi Gamma Mu

UNDERWOOD, PATRICIA 279
B.S. Nursing; Westminster Fellowship; Sigma Kappa; Young Rep.; YWCA

UPTGRAFT, KENT 279
B.S. Bus.; Commerce Club; Young Rep.; Sigma Tau Gamma

VANDERBECK, JAMES A. 279
B.S. Bus. Ad.; Elliott Hall Council; AFROTC Wing Commander; Distinguished Military Student; Arnold Air Society

VAN SICKEL, V. WAYNE 279
B.S. Phy. Ed.; Sigma Tau Gamma; B. Club; Basketball; Baseball

VAN ZANT, ANITA SUE 279
B.S. Nursing; Nightingale Choir

VEEVAETE, JAMES L. 279
B.S. Bus.; Commerce Club; Sigma Tau Gamma; Football

VOISARD, SHIRLEY ANN 279
B.S. Elem.; WRA; ACE; Newman Club; Alpha Sigma Tau

WAECHTER, BARBARA 279
B.S. Elem.; Kallista; ACE; Pi Beta Phi; Young Rep.; Ball State News

WAGNER, IVAN 280
B.S. Phy. Ed.

WAINSCOTT, MEREDITH 280
B.S. Elem.; B. Club; Sigma Tau Gamma; Tennis

WALLEN, JOHN 280
A.B. Math, Phys.; Math Club; Young Rep.; Spotlight; Kappa Sigma Kappa

WANN, JUDITH 280
B.S. Art; Delta Phi Delta, sec.; Mike Club; Modern Dance Club; Kallista; Disciples St. Fellowship; Concert Choir; Ball State News; Pi Beta Phi; Who's Who; Blue Key Court

WARD, JAMES 280
B.S. Soc. Sci.

WARD, RAY S. 280
B.S. Bus.; Commerce Club; Track; B. Club; Theta Chi; Greek Night co-Chairman; IFC

WATKINS, RICHARD 280
B.S. Bus.; Blue Key; Sigma Delta Psi; Alpha Phi Gamma; B. Club; Commerce Club; Elliott Hall Council, v. pres.; ORIENT Staff, business manager; Track; Who's Who; Sigma Phi Epsilon

WEDEL, WANDA 280
B.S. Nursing; Alpha Sigma Tau; Nightingale Choir

WEIL, JUDITH 280
B.S. Home Ec.; Phi Upsilon Omicron; Mary Beeman Club; Alpha Omicron Pi

WEISS GARY 280
B.S. Phy. Ed.; Math Club; IFC; Intramural Council, sec.; Sigma Phi Epsilon; Aquaticus co-Director; St. Center Comm.; Arnold Air Society

WELCH, CAROL SUTER 280
B.S. Elem.; ACE; Kappa Delta Pi; Alpha Omicron Pi

WELLS, PATRICIA 280
B.S. Elem.; Kappa Delta Pi; Sigma Alpha Eta; ACE; St. Center Gov. Board; Chi Omega, v. pres.; Young Rep.; Junior Class v. pres.; Who's Who; ORIENT Queen Court

WHITECRAFT, JOHN 280
B.S. Bus. Ed.; Commerce Club; Theta Chi; Young Rep.

WHITLOCK, ACK L. 280
B.S. Art; SEC; Sigma Phi Epsilon

WHITTENBERGER, SARA 280
B.S. Elem.; ACE

WHYSONG, MARY ELLEN 280
B.S. Soc. Sci.; Chi Rho Beta, sec.; Mike Club; Cardinal Cade; Band

WILD, FRANCES 280
B.S. Bus.; Commerce Club, sec.; Lib. Sci. Club; Eng. Club; Ball State News; ORIENT Staff, sorority editor; Alpha Chi Omega, sec.; Young Rep.; St. Center Comm.

WILES, RICHARD 280
B.S. Ind. Arts; Epsilon Pi Tau; Ind. Arts Club

WILKINSON, HORACE L. 280
B.S. Phy. Ed.; Commerce Club; Sigma Tau Gamma; Vet's. Org.

WILLIAMS, WALTER O. 280
B.S. Bus.; Sigma Phi Epsilon; St. Center Gov. Board

WILLIS, DONALD 281
B.S. Bus.; Commerce Club; Lambda Chi Alpha

WILSON, JANE ANNE 281
B.S. Bus.; Lib. Sci. Club, sec.

WIMMER, JANE ANN 281
B.S. Elem.

WITKOWSKI, ADRIEN 281
B.S. Art; Sigma Sigma Sigma

WOLF, HAROLD 281
B.S. Bus. Ad.; Commerce Club; Canterbury Club; Lambda Chi Alpha; Golf; B. Club

WOODWARD, PHILIP 281
B.S. Ind. Arts; Ind. Arts Club

WOOLEVER, WILMA ROSE 281
B.S. Home Ec.; Mary Beeman Club; PEM; WRA; Westminster Fellowship; Sigma Kappa, pres.; Panhellenic Council; Young Rep.

WRIGHT, CARL L. 281
B.S. Soc. Sci.; Pi Gamma Mu; Mike Club; Arnold Air Society; Ball State News; Distinguished Military Student; Debate Team

YOPST, KARIN E. 281
B.S. Eng.; Kappa Delta Pi; Alpha Phi Gamma; Chi Rho Beta; Sigma Tau Delta, v. pres.; Mike Club; United Student Fellowship; Religious Council; Ball State News; Who's Who; Delta Zeta; Penhellenic Council; Jr. Marshal

ZIMMMERMAN, VERLE 281
B.S. Marketing

10

Call AT 8-4495 for a trip home on either the ABC COACH LINES, INC, or on the GREYHOUND LINES.

For Cardinal fans it's the pause that refreshes — COKE !

Whether or not golf is your game, you'll alway find SCHRADER'S SPORTING GOODS ready to meet your needs.

Mary ann just can't decide which of the tasty pastery to buy from the CRISPIE CREME DONUT STOP.

For better shoes buy SCHIFF'S.

Hold that pose, folks! MR. BOB NEISWANGER is ready to use his photographic skills in making a picture just for you.

Delicious homemade candy at its best is sald at the COLLEGE SWEET SHOP.

For better dry cleaning Ball Stater's send their clathes ta the FRENCH STEAM AND DYE WORKS.

the Alumni Association and Alumni Office are the connecting links between

YOU and BALL STATE

The Alumni Office in the Student Center should be YOUR headquarters when you return to campus.

The Director of Alumni Relations is YOUR representative on campus. Use him!

The Alumni Office, upon request will send copies of the Ball State News to graduating seniors entering the armed forces.

The Alumni Association sponsors several activities during the year including a luncheon at Homecoming, a buffet at Indianapolis during Indiana State Teachers Association meetings, and a dinner and dance on Alumni Day. An Open House is also held at Indianapolis, Ft. Wayne and South Bend during I.S.T.A. Conventon.

The Alumni Office sends out the ALUMNUS, college newsletters, and information relative to homecoming and other college and alumni activities.

The Alumni Office attempts to maintain an up-to-date record of every Ball State Alumnus. They will be glad to furnish addresses of your friends at any time.

Seniors are given complimentary memberships in the Alumni Association for the calendar year of their graduation. Thereafter an annual gift to the Alumni Fund will keep your association membership active.

This spring it's a jacket from SMITTIES.

Mary Ann and Ann know that MEADOW GOLD ICE CREAM is not just good, it's good for you.

Pepsi, please !

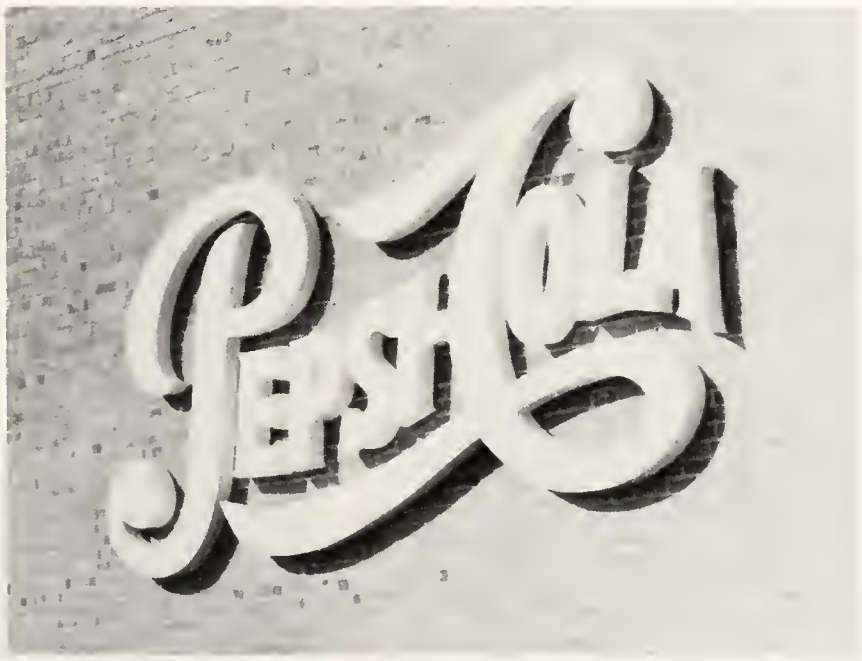

PEPSI BOTTLING COMPANY
2401 North Walnut
Phone AT 4-9941

Barb and Alice, like all Ball Staters, enjoy the services of the Jackson Street Branch of the MERCHANTS TRUST COMPANY.

Dick shows Joyce one of the many beautiful watches on display at DAVIS JEWELRY.

Trucking and excavating are done best by HUER BROTHERS.

Ball Stores

. . . that tearfully happy moment when they place your diploma and your future in your hands at the same time. It is a moment that is an end of things and a beginning of things . . . . . it is a moment for looking back and looking ahead . . . . it is a moment like few others in your life.
We are happy to have shared with you the four wonderful years that made it possible.
Our best wishes to every one of you on graduation day, 1957

WHITE SPOT LAUNDRY specializes in giving complete laundry and dry cleaning service to Ball Stater's.

Selecting a proof, when so many are good from RADER'S STUDIO, is a hard decision for Judy.

The guys as well as the gals go to FANNIE'S for alterations.

DANIEL'S features delicious dinners everyday from 11 a.m. until 8 p.m.

BOXELL SIGNS makes it their business to advertise your business.

For smart apparel Sally always shops at ROTH'S.

Carol agrees that there's nothing like a drink of COVALT'S MILK.

For quick service plus delicious food stop at

Smart men know where to get their shirts laundered. They go to LONG'S one stop service for dry cleaning and complete laundry service. Corner of Jackson and Martin.

BALL STATE BOOKSTORE
The place to find everything to fit your college needs.

A Westview school class watches the bottling of Grade A mild at RIGGIN'S DAIRY where visitors are always welcome.

Karen is showing Sue why a

DELCO BATTERY

is the

Nation's No. 1 Battery

A Product of General Motors Corporation

DELCO REMY DIVISION

Muncie, Indiana

Hawaiin buffet dinner served in one of the women's residence halls by the BALL STATE DINING SERVICE.

A. E. BOYCE COMPANY, 321 Main, is always ready to serve your need for office supplies and equipment. Phone AT 8-4427.

It's fun to shop in any of the three BALLARD STORES — Broadway Hardware, Plaza Hardware, and Downtown Hardware.

Bridal portraits ore just one of the specialities of REID'S STUDIO, your campus photographer.

For that touch of well-dressed importance, Nancy does her shopping at the FASHION SHOP.

CONGRATULATIONS

CLASS of '57

MOORE

William E. Butler

REPRESENTATIVE

MOORE BUSINESS FORMS, INC.

A highly professional prescription department gives the wise customer quality and skill in filling needs at the OWL DRUG STORE.

Jerry says it's easy to have clean clothes when the RAINBOW CLEANERS is so close to the residence hall.

After classes are over BSTC students find the UNI-MART the place to eat and relax.

THE DELAWARE HOTEL with Muncie's only piano bar, caters to private parties.

Speed and safety symbolize YELLOW CAB service to Ball Stater's.

High Fidelity?
Dee and Sandy find the MUNCIE MUSIC CENTER is the place to buy from the Webcar, Fisher, and Pilot selections.

Smart wear from TRILBY'S DRESS SHOP helps keep Ball State coeds in time with the styles.

Elsie knows, just as Ball Staters do, that BORDEN'S ICE CREAM can't be beaten.

Congratulations
To The Class of
1957

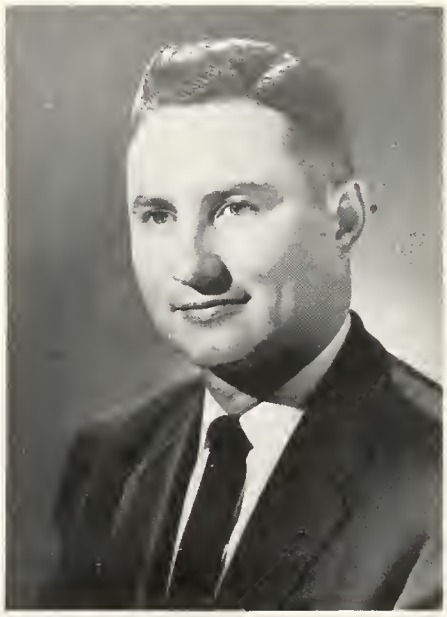

Jack Peckinpaugh
INDIANAPOLIS LIFE INSURANCE COMPANY

All types of photo supplies and equipment can be found at JACK'S CAMERA SHOP.

Hmm, Pizza !
Both Italian and American food are served at the ITALIAN VILLA, Sixth and Madison Streets. Open every day except Sunday from 4 p.m. to 1 a.m. Phone AT 2-8491.

Precision and production keynotes the activities of one of Muncie's leading industries, WARNER GEAR DIVISION, BORG WARNER CORPORATION, as seen from the air.

Lynn and Norm, like so many of the college couples, do their shopping at MARSH FOODLINER.

The best men's clothes on campus are from SHONFIELD'S, 107 Walnut, Phone AT 8-5191.

Across the counter of our STUDENT CENTER CAFETERIA come many tasty treats.

STOP

AT THE SIGN OF THE BIG CLOCK

"Muncie's Largest Home Financing Institution"

QUICK ACTION — LOW COST

HOME LOANS

MADE AT HOME — STAY AT HOME

DIVIDENDS NEVER YET LESS THAN

3 % Per Annum

Compounded Semi-annually

SAFETY OF YOUR SAVINGS
INSURED UP TO
$10,000.00

15 MINUTES FREE PARKING FOR OUR CUSTOMERS

These fellows agree that you can't top big burgers and fresh strawberry pie from CARTER'S DRIVE-IN.

New shoes?
Be sure to visit the VILLAGE BOOTERY, headquarters for college styles.

for QUALITY MEATS

look for the name . . .

Marhoefer

the mark of good taste

All Marhoefer Meats are
U.S. GOVERNMENT INSPECTED
for your protection

When you care enough to look your very best, look first toward COLLEGIENNE.

• Insured savings
at current dividend rate

3 per cent

Compounded semi-annually

• low cost reduction
home loans for
buying, building or
remodeling.

MUNCIE FEDERAL

Main and Walnut
Phone AT 4-6387

Delaware

ENGRAVERS

LITHOGRAPHERS

ENGRAVING & LITHOGRAPH COMPANY, INC.
2500 NORTH WALNUT STREET • MUNCIE, INDIANA

Glen knows that he'll always have clean clothes when he takes them to the AMERICAN LAUNDRY AND DRY CLEANING.

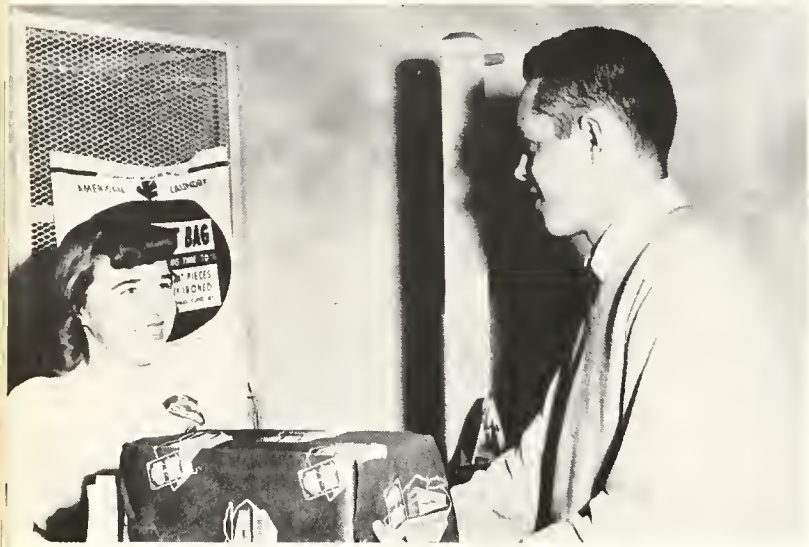

DALBY'S DRUG STORE, with its fine prescription service, handles everything from records to Revlon products.

Ball State students use their special discount cards to see all the big movies at the RIVOLI.

When in Muncie enjoy the friendly atmosphere of the ROBERTS HOTEL.

ORV'S DRIVE-IN means good food and speedy service.

Congratulations Seniors
from the

MUNCIE NEW CAR
DEALERS

Pizza tastes best at the VARSITY.

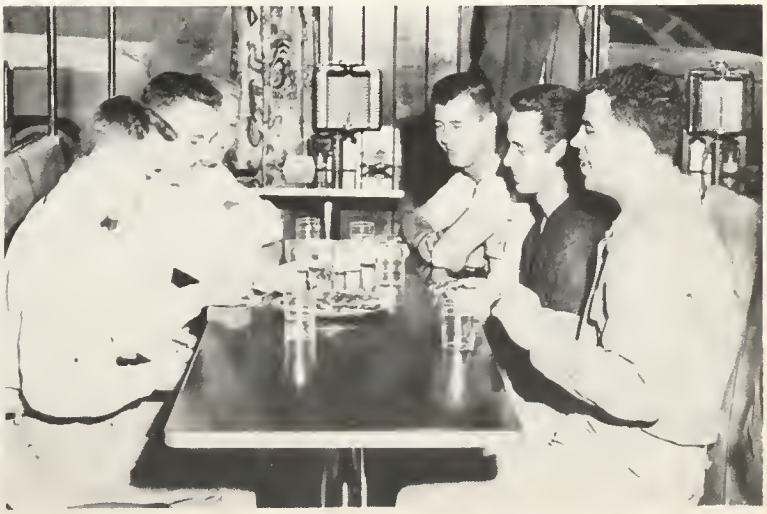

Muncie's Only National Bank
offers
Every Banking Service
at
Four Convenient Locations

MERCHANTS NATIONAL BANK

Clothes are cleaned best by BROADWAY CLEANERS. Open weekdays from 7 a.m. to 8 p.m. and Saturdays from 7 a.m.-2 p.m.

Come as you are and bank by car at the INDUSTRIAL TRUST and SAVINGS.

The ORIENT staff appreciates
the cooperation of the
Delaware Engraving & Lithograph Company, Inc.,
Muncie, Indiana,
printers of this book by offset lithography.

Jan;

Our second year of college has come to a close, even though we didn't want to go home. We have had lots of fun this year - dates - phone calls, & going home with each other. Just remember our letter writing days aren't over for the summer. I know what we are going to have a real big ball next year at Brady. Don't forget all of the good times we have had together and, also, that you are supposed to come down this summer and we'll go to Emerson. You are one of the best friends a person could ever have. See you next year.

Patti Smith

Hi! Jan, How about this color combination. Am glad I got to meet you, Jan - you are a swell gal. I have had lots of fun with you. Be good - See you next year. Jeanie Barnhill